

ANDEX 773

Spare Parts Manual

Article number: VF16645824
Language: EN
Production year (from): 2008
Prod. Series nr (from): 6585
VF65852001 < Mach. ID <= 2048

ANDEX 773 / Table of Contents



PosNo.	Assembly group	Page
B	DRIVE SHAFT	1
B	ANGULAR GEAR	2
B	PTO-SHAFT WITH SAFETY CLUTCH	3
B	DRIVE SHAFT	4
B	DRIVE SHAFT WITH FREEWHEEL	5
B	SAFETY CLUTCH	6
C	TRANSPORT CHASSIS FRAME	7
C	STEERING DEVICE	8
C	TYRES 16X6,5 - 8	9
C	TYRES 11,5/8-15,3	10
C	FRAME TERRA CONTROL	11
C	TRACK ROD DOUBLE SWATH (OPTION)	12
D	HYDRAULIC DEVICE	13
D	HYDRL.LIFT SWATH SHEET (OPTION)	14
D	HYDRAULIC DOUBLE SWATH/STEERING	15
F	FRAME	16
F	FRAME	17
F	LIFT ARM	18
F	THREE POINT BRACKET	19
G	SWATH FORMER	20
G	SWATH SHEET (OPTION)	21
G	SWATH FORMER DOUBLE SWATH (OPTION)	22
H	LIGHTING	23
L	TINE SUPPORT	24
L	ROTARY HUB WITH GEAR BOX	25
M	FRAME COMPLETE	26
M	WARNING PANEL	27
U	PAINT LABEL	28

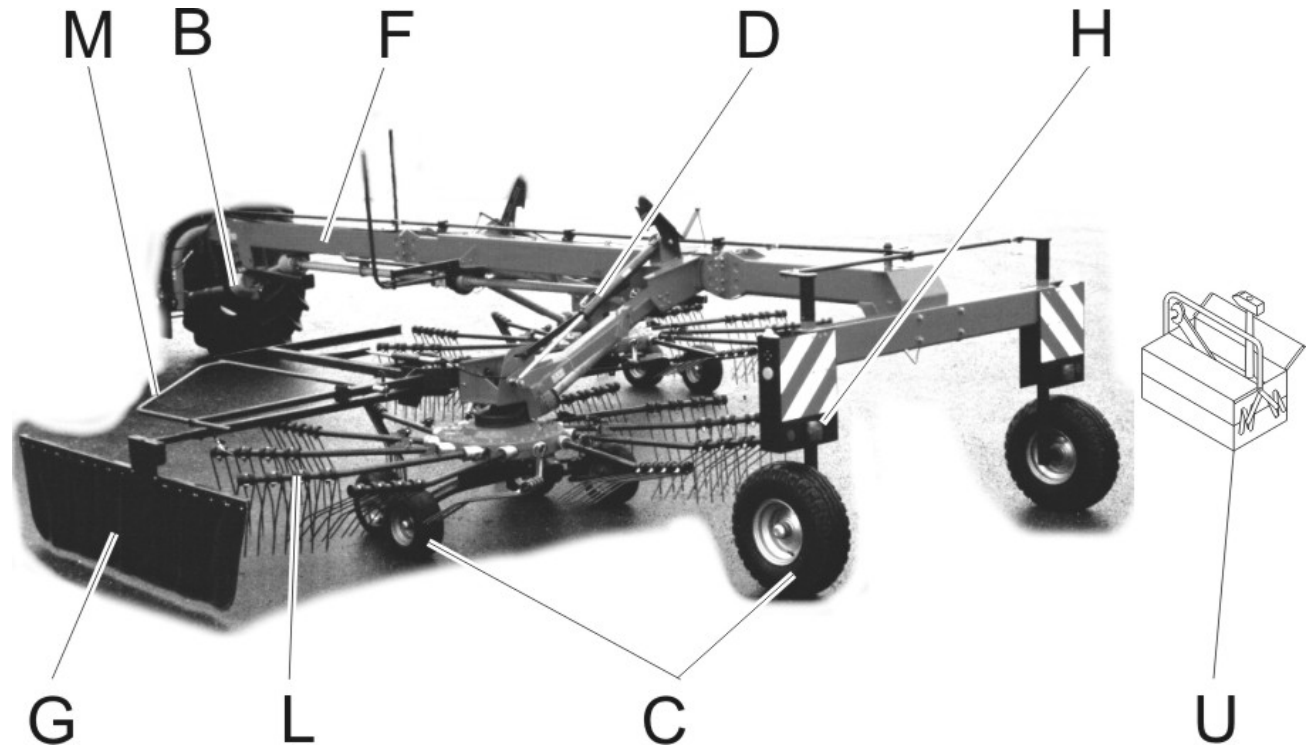

ANDEX 773 / drive shaft

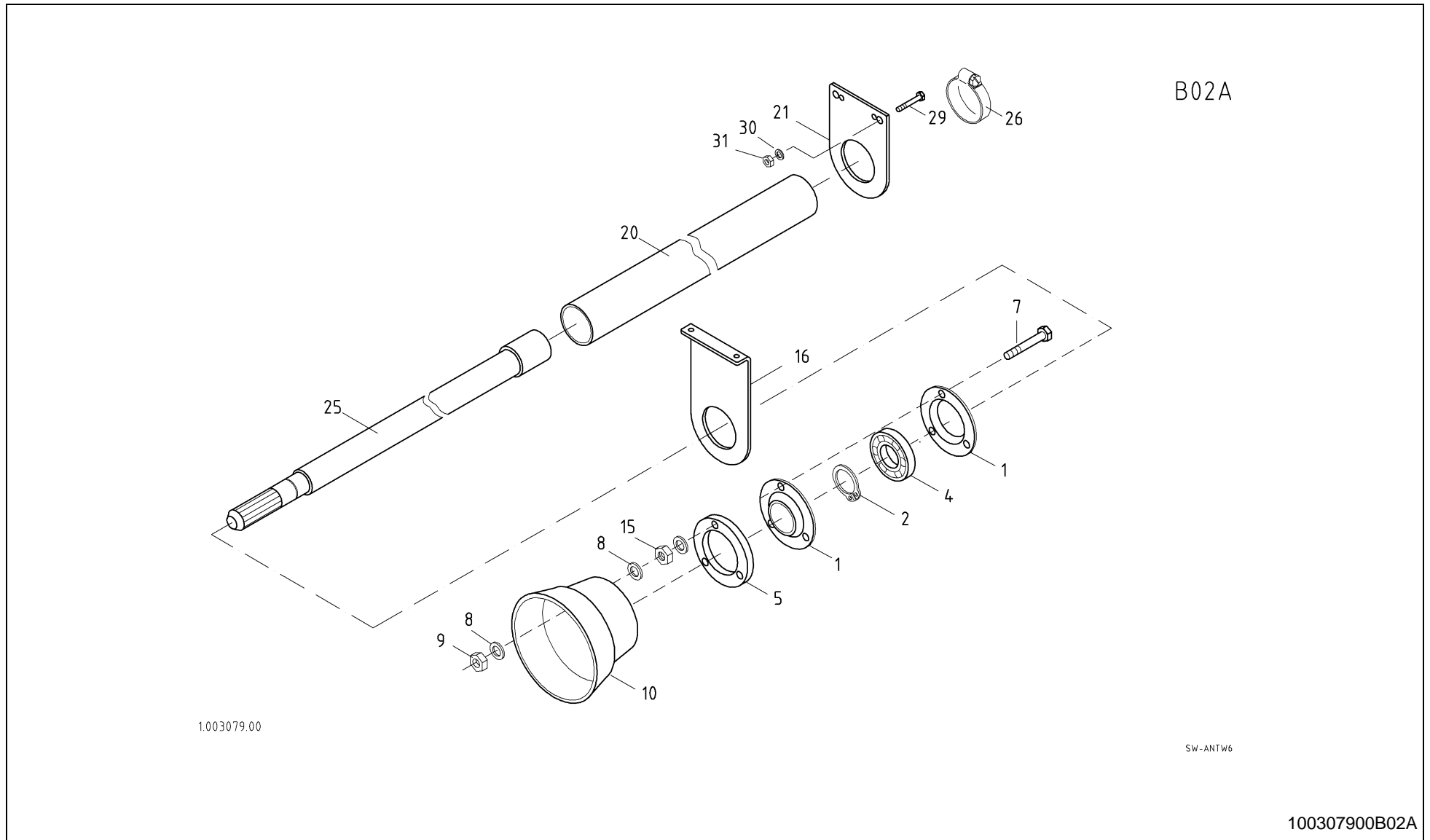

B02A

1.003079.00

SW-ANTW6

100307900B02A



ANDEX 773 / drive shaft

PosNo.	Part No.	Qty.	Description	Remark
1	VF06215784	2	BEARING FLANGE FLAN 03.72 MSB FA125	
2	VF01107749	1	CIRCLIP	
4	VF06215767	1	BALL BEARING 172.6207-2R (207-NPP-B)	
5	VF16601913.61	1	SUPPORT RING 207 FE+ZN5CC	
7	KG00474761	3	HEX. SCREW M10X50 8.8	
8	KG01267461	9	WASHER M10	
9	KG01067661	3	LOCK NUT M10 8	
10	VF06579315	1	PROTECTING CUP A275 B217L270ZB58TK80B9-3	
15	VF01126749	3	WHEEL NUT BM10 D439 A3C	
16	VF16642574	1	HALTER BL. 2 FE/ZN	
20	VF16642560	1	SCHUTZROHR L=2725 SC15A 2725 UNGELOCH	
21	VF16642302.61	2	HALTER BL. 2 FE/ZN	
25	VF16642559	1	DRIVE SHAFT W.L=2833GR. SHAFT PR. 1 3+8	
26	VF01128273	1	CLAMPING PIECE 60-80+13 DIN3017	
29	VF16608660	4	SCREW M 5X 20 A3C ISO4017 (DIN933)	
30	VF01138092	8	WASHER 5,3 A3C DIN 125	
31	KG01067261	4	LOCK NUT M5	

ANDEX 773 / angular gear

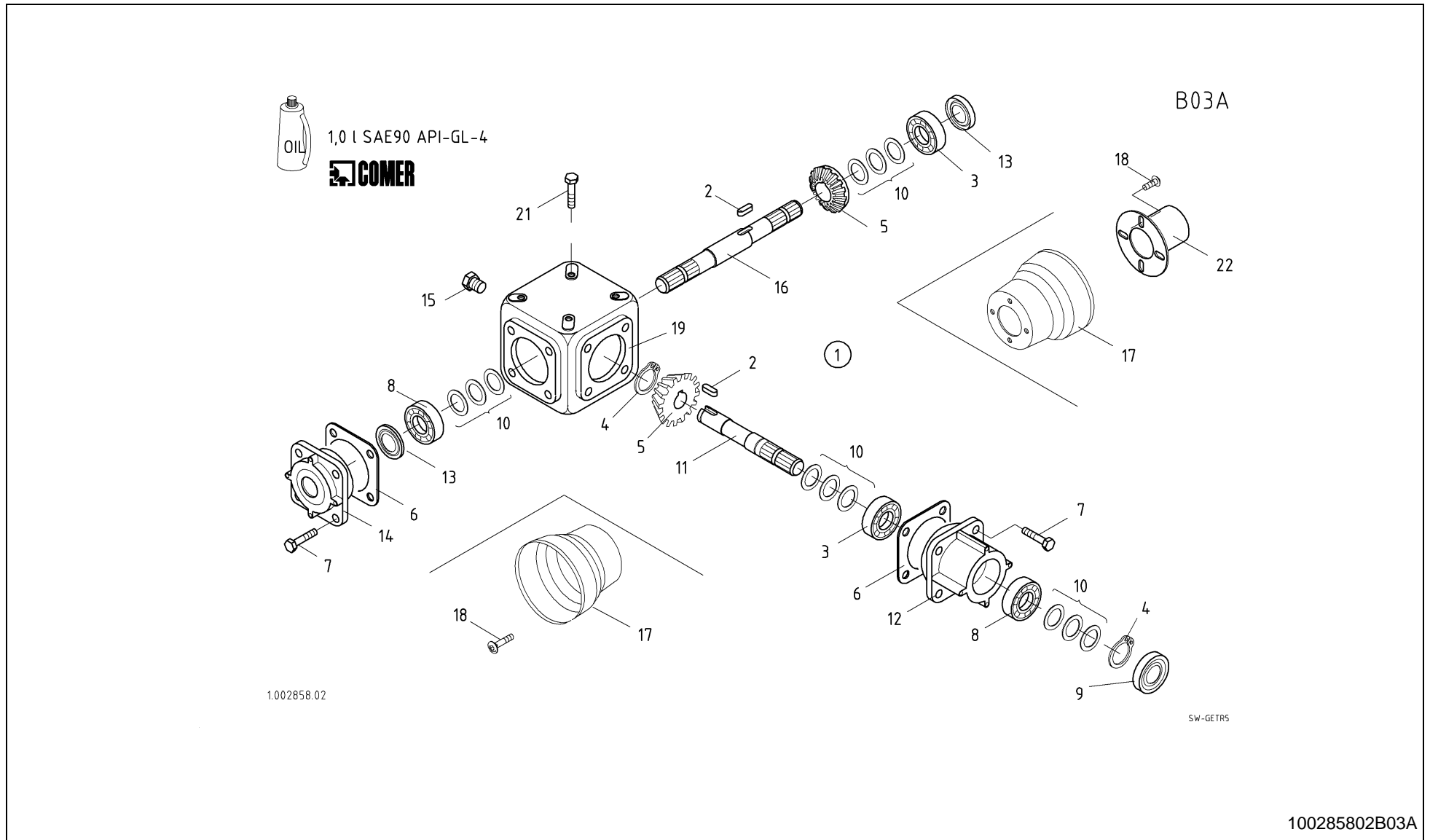



ANDEX 773 / angular gear

PosNo.	Part No.	Qty.	Description	Remark
1	VF16621968.86	2	ANGULAR GEAR 1:1 WITH OIL	
2	KG01308500	2	KEY 10X8X25	
3	KG01799100	2	TAPER ROLLER BEARING 30207	
4	KG01109362	2	CIRCLIP-A 35 X 1.5	
5	VF16620980	2	BEVEL GEAR	
6	VF16622931	2	SEAL RING	
7	KG00476461	8	HEX. SCREW M12X25 8.8	
8	KG01381900	2	BALL BEARING 6207	
9	KG00044200	1	RADIAL SHAFT SEAL - A 35X72X10	
10	VF01137725		SPACER	
10	VF01137726		SPACER 35X45X0,2	
10	VF06214485	2	SPACER 35X45X0,5	
11	VF16622924	1	SHAFT	
12	VF16622925.86	1	EXTENSION	
13	KG00043800	2	RADIAL SHAFT SEAL - A 35X52X7	
14	VF16622926.86	1	COVER	
15	VF16608479	1	"OIL DRAIN PLUG 3+8" GAS"	
16	VF16622928	1	SHAFT	
17	VF16608975	4	PROTECTIVE CONE D87 90 4 HOLE D9	
18	VF01141006	20	TRUSS-HEAD SCREW M 8X16 109A3C	
19	VF16622932.86	1	TRANSMISSION CASE	
21	VF06209484	8	HEX.HEAD.SCREW	
22	VF16624749	1	GUARD (YELLOW)	

ANDEX 773 / pto-shaft with safety clutch

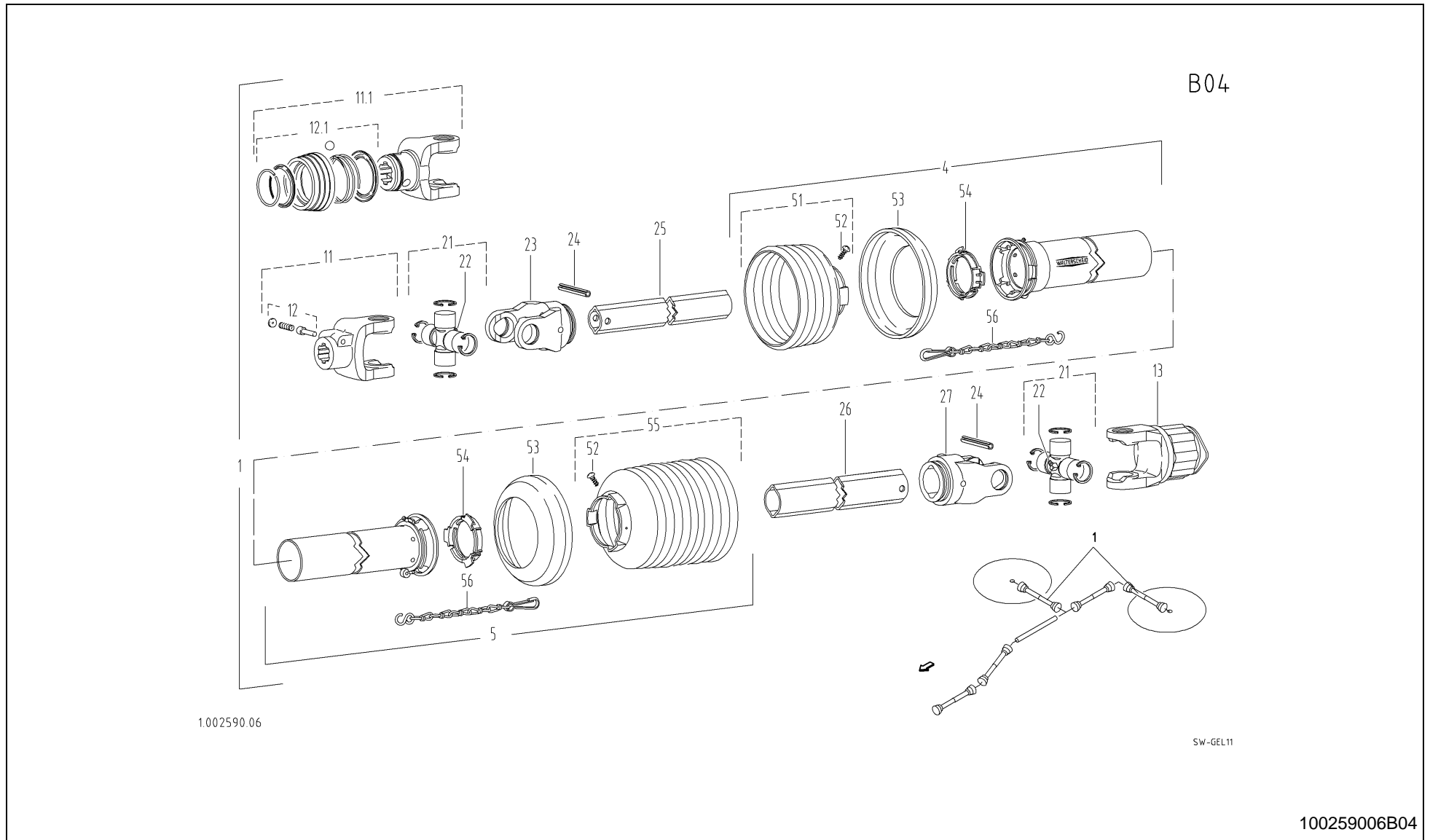



ANDEX 773 / pto-shaft with safety clutch

PosNo.	Part No.	Qty.	Description	Remark
1	VF16605530	2	PTO SHAFT W 2200 SD15 810 K33B 65	
4	VG85.102	2	OUTER GUARD HALF	
5	VF16606706	2	INNER PROTECT. TUBE	
11	VF16504063	2	YOKE	
11.1	VF16625101	1	FORK ASGE 2200 13+8" 6-PART	
12	VF06581550	2	PIN	
12.1	VF16625102	1	LOCK ASE COMPLETELY	
13	VF16606704	2	RADIAL PIN CLUT. K33B2200KNP1 3+8-6ZV65	Cam 48, Spring 48out,8in
21	VF16504064	4	JOINT CROSS	
22	VF16504065	4	GREASE NIPPLE BM8X1	
23	VF06580408	2	UNIVERSAL JOINT FORK	
24	VF01157382	4	ROLL PIN 10X65 EN ISO 8752 DACROM	
25	VF16606707	2	PROFILED TUBE	
26	VG75.15.16	2	PIPE, PROFILE, OUTER	
27	VF16504073	2	INBOARD YOKE	
51	VF16606709	2	GUARD	
52	KG00743163	4	TAPPING SCREW 4.2X9.5 4.8	
53	VF06557740	4	SUPPORT RING	
54	VF16504075	4	BEARING RING	
55	VF06589732	2	GUARD	
56	VG82.36.03	4	SAFETY CHAIN L=400MM	

ANDEX 773 / drive shaft

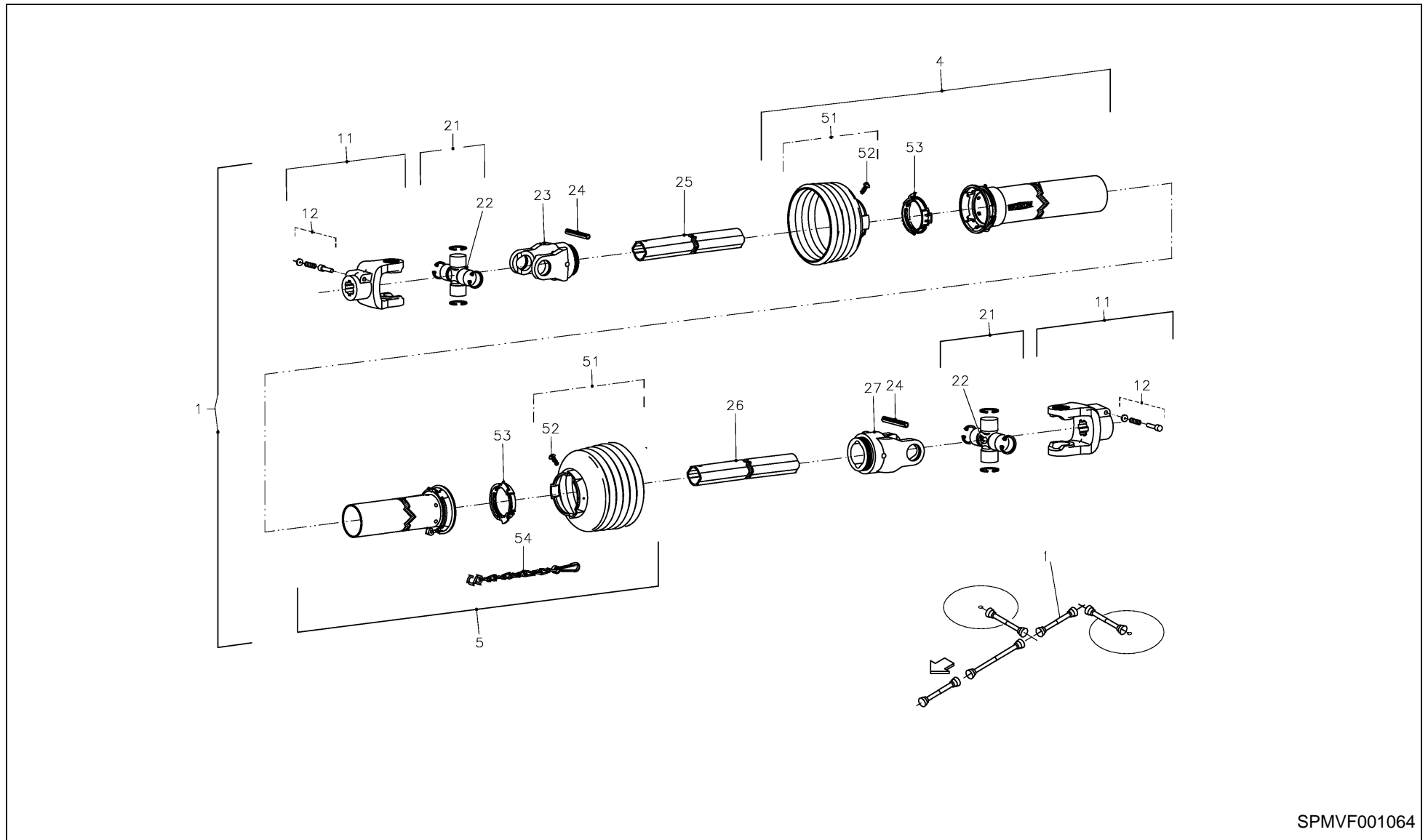

SPMVF001064



ANDEX 773 / drive shaft

PosNo.	Part No.	Qty.	Description	Remark
1	VF16620752	1	UNIV.PROP SHAFT	
4	VF16608491	1	OUTER PROTECT.TUBE	
5	VF16507438	1	PROTECTION HALF	
11	VF16504063	2	YOKE	
12	VF06581550	2	PIN	
21	VF16504064	2	JOINT CROSS	
22	VF16504065	2	GREASE NIPPLE BM8X1	
23	VF06580408	1	UNIVERSAL JOINT FORK	
24	VF01157382	2	ROLL PIN 10X65 EN ISO 8752 DACROM	
25	VF16507439	1	PROFILE TUBE	
26	VF06582438	1	PROFILED TUBE	
27	VF16504073	1	INBOARD YOKE	
51	VF16504076	2	PROTECT CUP	
52	KG00743163	2	TAPPING SCREW 4.2X9.5 4.8	
53	VF16504075	2	BEARING RING	
54	VG82.36.03	1	SAFETY CHAIN L=400MM	

ANDEX 773 / drive shaft with freewheel

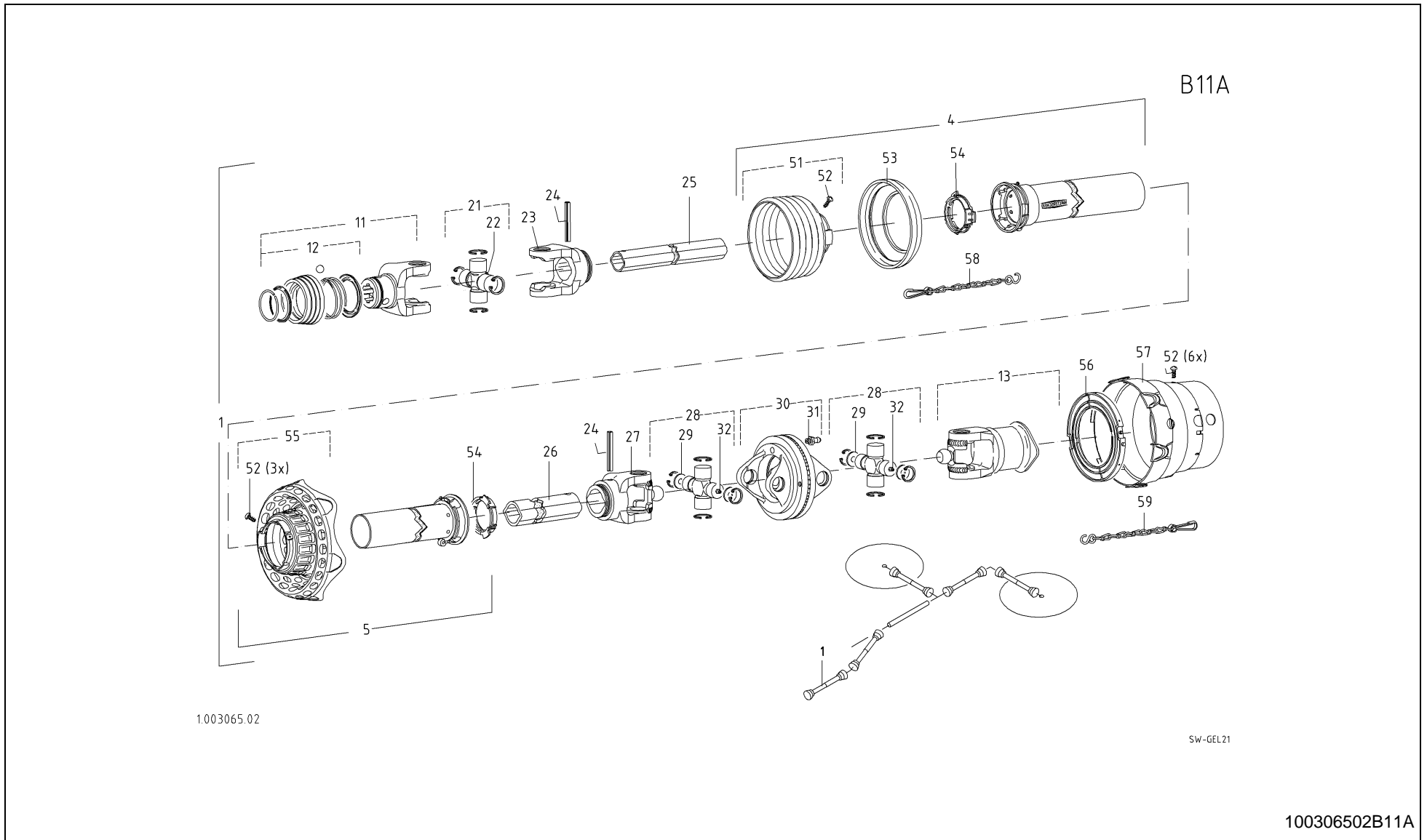



ANDEX 773 / drive shaft with freewheel

PosNo.	Part No.	Qty.	Description	Remark
1	VF16641552.97	1	PTO SHAFT WWE 2280 SDF15 SW 860	
4	VF16508680	1	PROTECTION HALF	
5	VF16625113	1	INNER PROTECTION. YELLOW TUBE, FLEXICONE	
11	VF16625101	1	FORK ASGE 2200 13+8" 6-PART	
11	VG20.83.36	1	YOKE, QUICK-DISCONNECT	OPTION RUSSIA
12	VF16625102	1	LOCK ASE COMPLETELY	
13	VF16624986	1	FREE WHEEL	
21	VF16504064	1	JOINT CROSS	
22	VF16504065	3	GREASE NIPPLE BM8X1	
23	VF06580408	1	UNIVERSAL JOINT FORK	
24	VF01157382	2	ROLL PIN 10X65 EN ISO 8752 DACROM	
25	VF06582433	1	PROFILED TUBE	
26	VG75.15.16	1	PIPE, PROFILE, OUTER	
27	VF16508683	1	FORK	
28	VF16625108	2	CROSS AND BEARING KIT COMPLETE	
29	VF16625111	4	RONDE PLATE 21,95 X 2	
30	VF16508685	1	HINGE PIECE	
31	VF01120693	1	GREASE NIPPLE H1 AM 8X1 DIN 71412	
32	VF01120692	1	GREASE NIPPLE H1 AM 6X1 DIN 71412	
51	VF06582445.97	1	GUARD	
52	KG00743163	10	TAPPING SCREW 4.2X9.5 4.8	
53	VF06557740	1	SUPPORT RING	
54	VF16504075	2	BEARING RING	
55	VF16625109	1	PROTECTIVE CONE	
56	VF16508687	1	SLIDING RING	
57	VF16625110.97	1	GUARD SD5/15 - 2280	
58	VG82.36.03	1	SAFETY CHAIN L=400MM	
59	VF16513618	1	CHAIN 600MM	

ANDEX 773 / safety clutch

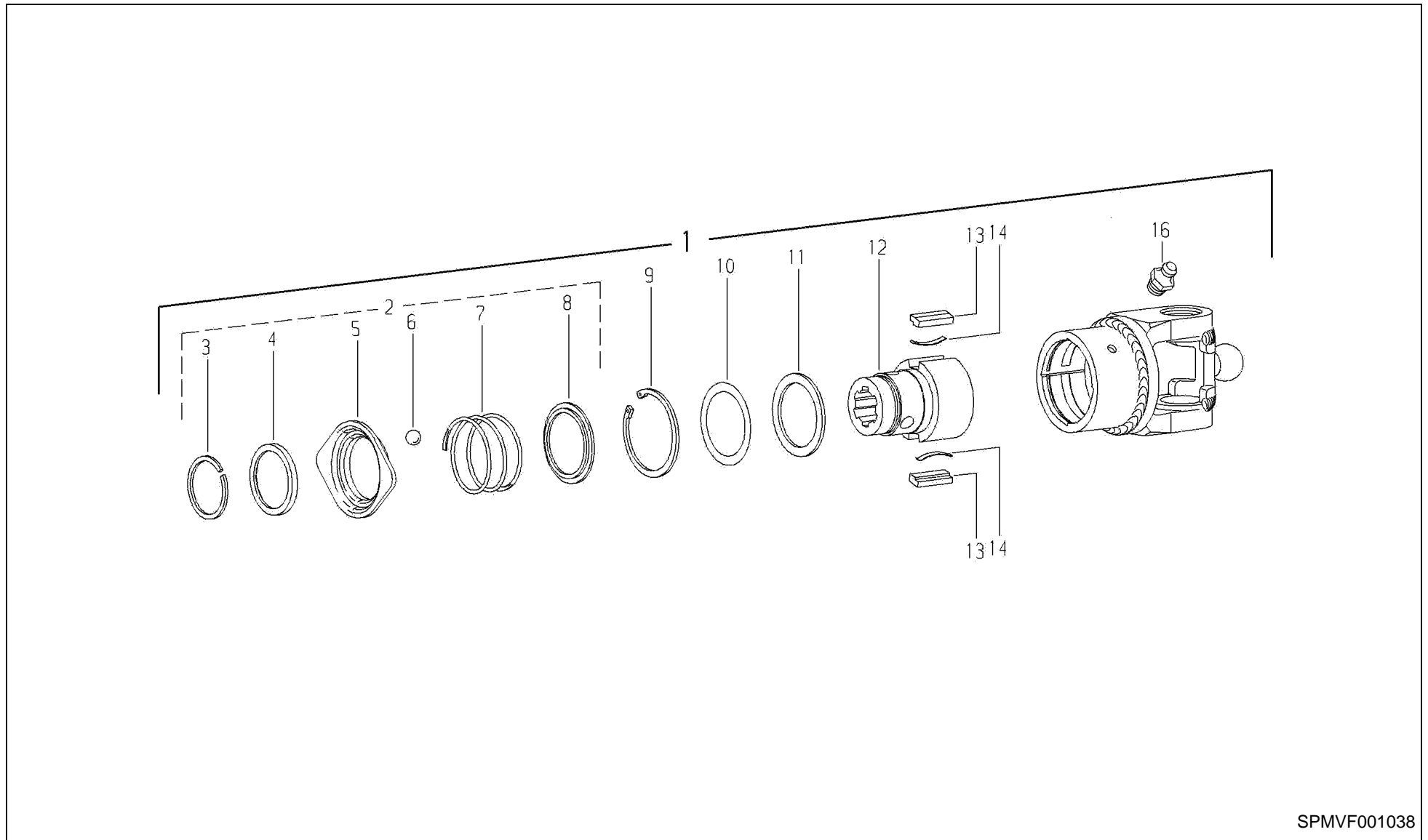

SPMVF001038

ANDEX 773 / safety clutch



PosNo.	Part No.	Qty.	Description	Remark
1	VF16624986	1	FREE WHEEL	
2	RG00033867	1	LOCK CPL.	
3	VF01139992	1	SNAP RING	
4	VF16500124	1	ANGLE RING	
5	VF06580089	1	LOCK	
6	VF16513608	3	BALL	
7	VF06580090	1	COMPRESSION SPRING	
8	VF06584164	1	SHIM	
9	VF01107850	1	CIRCLIP	
10	VF16624985	1	RETAINER LEFT	
11	RG00051790	1	SPACER 56X72	
12	VF16616074	1	HUB	
13	VF16500126	1	LOCKING PIECE	
14	VF16500127	2	LEAF SPRING	
16	VF01120693	1	GREASE NIPPLE H1 AM 8X1 DIN 71412	

ANDEX 773 / transport chassis frame

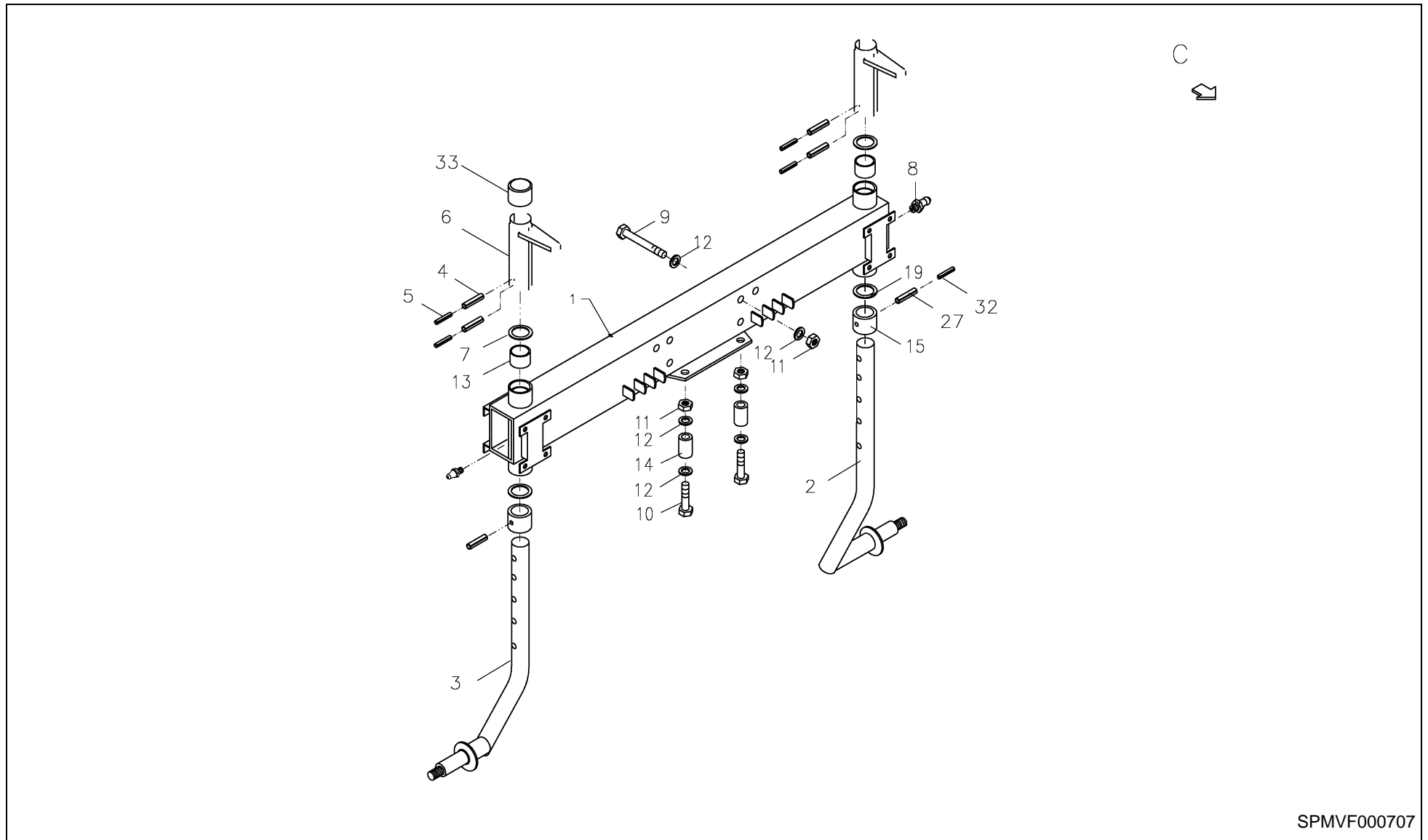

SPMVF000707



ANDEX 773 / transport chassis frame

PosNo.	Part No.	Qty.	Description	Remark
1	VF16608557.94	1	FRAME	
2	VF16624179	1	AXLE	
3	VF16624182	1	AXLE	
4	KG01198262	4	TENSION PIN 16X80	
5	KG01194562	4	TENSION PIN 10X80	
6	VF16642585.86	2	LEVER WELD. L=215	
7	VF01137990	2	SPACER 60X75X1,0 D988	
8	VF16623541	2	GREASE NIPPLE H2 SGF8X1	
9	KG00339861	6	HEX. BOLT M16X150 10.9	
10	KG00339261	2	HEX. BOLT M16X90 10.9	
11	KG01069161	8	LOCK NUT M16 10 DIN 985	
12	KG01267761	16	WASHER M16	
13	VF16623392	4	BUSH WSM-6065-30	
14	VF16618136	2	PIPE L= 38 RO.30X 6 FE+ZN	
15	VF16623250.61	2	ADJUSTING RING	
19	VF16617206	2	SHIM 60X75X3	
27	VF01157406	2	DOWEL PIN	
32	VF16609870	2	DOWEL PIN	
33	VF16640207	2	PIPE PROTECTION CAP GPN 250+ 70	

ANDEX 773 / Steering device

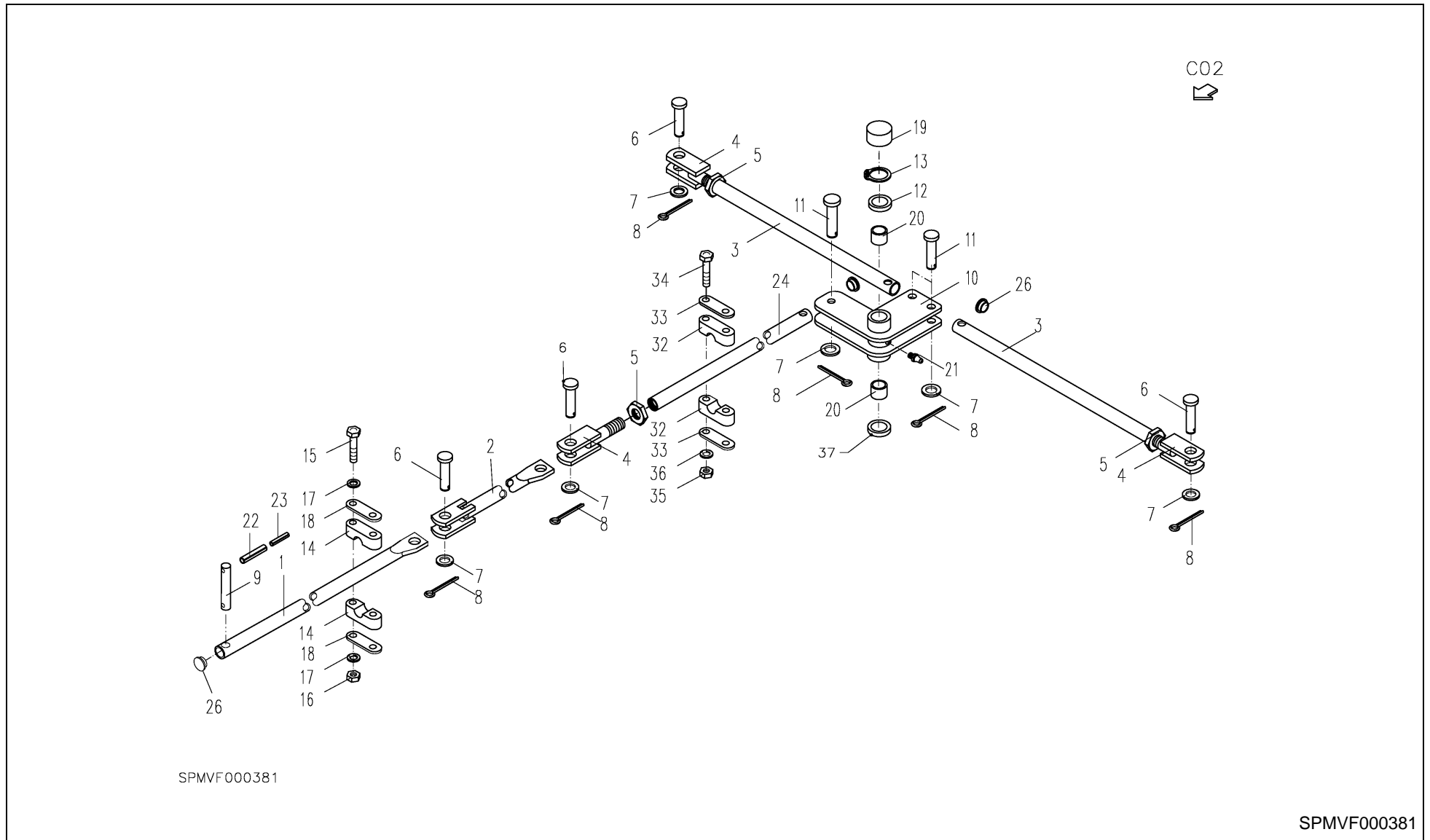



ANDEX 773 / Steering device

PosNo.	Part No.	Qty.	Description	Remark
1	VF16624534.86	1	CONTROL BAR	
2	VF16642275.86	1	ROD	
3	VF16624537.86	2	TRACK ROD	
4	VF16608941	3	FORK HEAD	
5	VF01138935	3	WHEEL NUT BM24X1,5 D439-04 ZN	
6	VF06210028	4	BOLT DIN1434-16H11X45X38 A3C	
7	KG01267761	7	WASHER M16	
8	KG01251561	7	SPLIT PIN 4X25 ST	
9	VF06210028	1	BOLT DIN1434-16H11X45X38 A3C	
10	VF16608552.86	1	LEVER	
11	VF06210033	3	PIN	
12	VF06214421	1	WASHER 32,5X45X4,0	
13	KG01099100	1	CIRCLIP-A 32 X 2	
14	VF16604905	6	TERMINAL RING HALF COML. D36.4	
15	KG00356061	6	HEX. BOLT M10X80 8.8	
16	KG01067661	6	LOCK NUT M10 8	
17	KG01267461	12	WASHER M10	
18	VF06231409	6	BRACKET L= 90 BD. 30X 3X 90	
19	VF16609823	1	PROTECTING CAP GPN 250 D=51	
20	VF06229502	2	BUSH T 32X36X28	
21	VF01120693	1	GREASE NIPPLE H1 AM 8X1 DIN 71412	
22	KG01191562	1	TENSION PIN 8X30	
23	KG01187862	1	TENSION PIN 5X28	
24	VF16624533.86	1	TRACK ROD	
26	VF16624530	4	SEALING SET	
32	VF16504879	2	TERMINAL RING HALF CPL. (NYLON)	
33	VF16609467	1	SHIM L= 106 FL.30X8 A3C	
34	KG00337661	2	HEX. BOLT M12X100 10.9	
35	KG01068961	2	LOCK NUT M12 10	
36	KG01267561	2	WASHER M12	
37	VF16624272	1	WASHER	

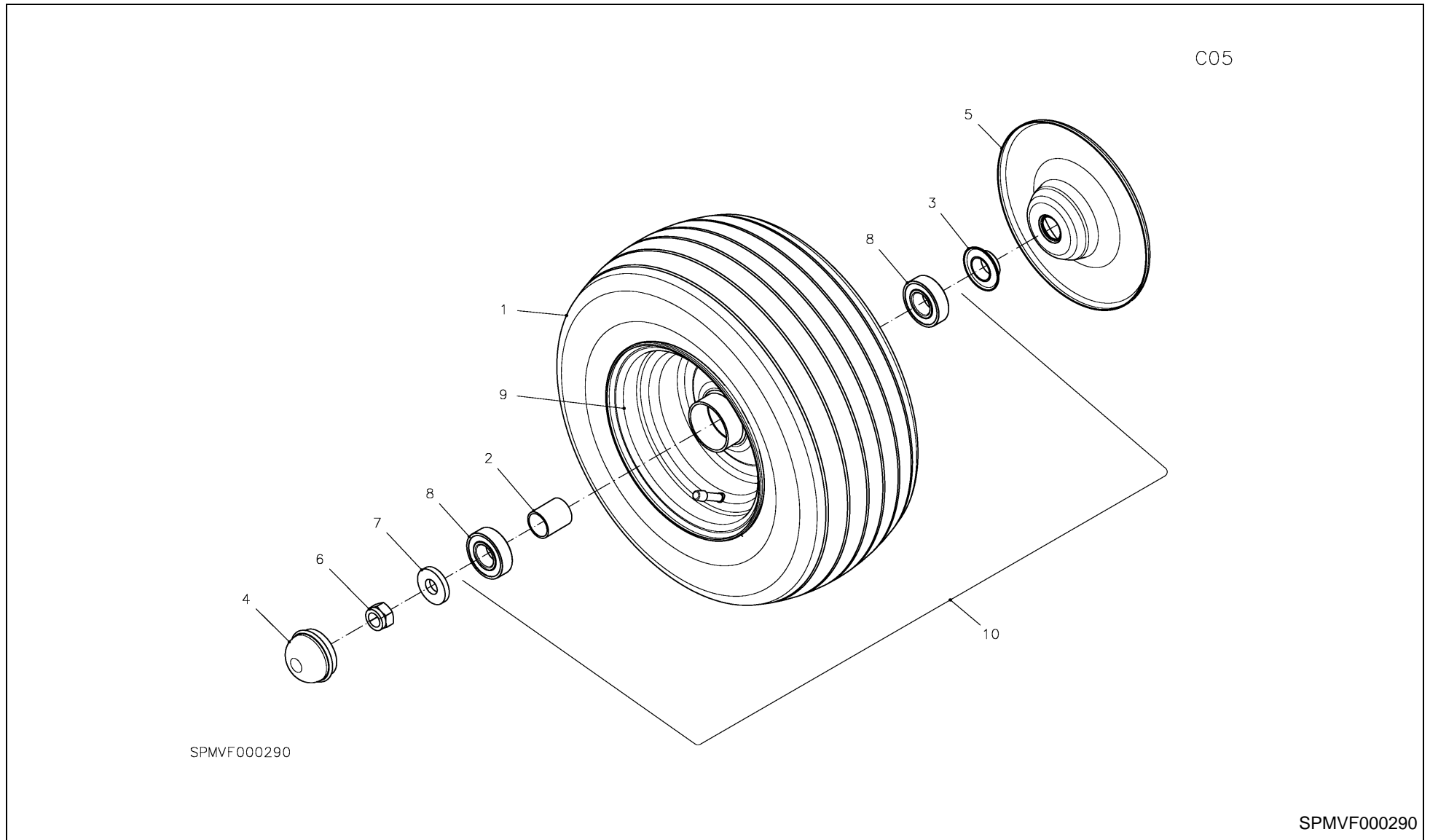

ANDEX 773 / tyres 16x6,5 - 8



PosNo.	Part No.	Qty.	Description	Remark
1	VF06216590	4	TYRE 16X6.50-8 6PR C737	
2	VF06249879	4	SPACER	
3	VF06567492	4	BUSH D25+31,5 L13,5	
4	VF06567493	4	WHEEL CAP D 52	
5	VF16605580	4	ANTI WRAPPING DEVICE 16X6,5 SILVER	
6	KG01067961	4	LOCK NUT M16 8	
7	KG01273961	4	WASHER DIN7349 M16 A3C	
8	KG01476400	8	BALL BEARING 6205-2RS C3	
9	VF16643116	4	"RIM CPL. 5.5-8 FOR 16"" WHEEL SILVER"	
10	VF06564096	4	RUNNING WHEEL 16X6,5X8 RIM SILVER	

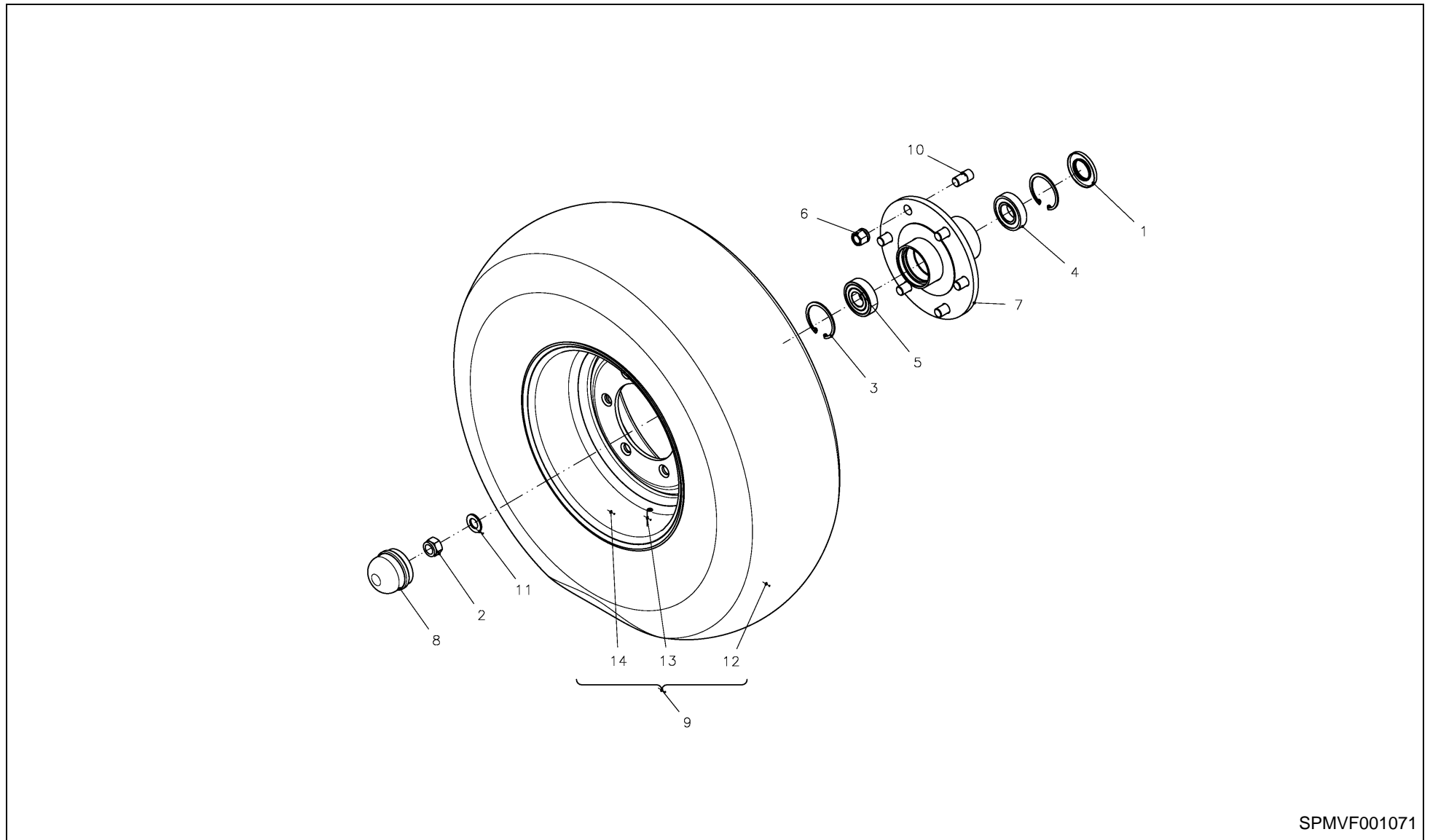

SPMVF001071

ANDEX 773 / tyres 11,5/8-15,3



PosNo.	Part No.	Qty.	Description	Remark
1	KG00122700	2	RADIAL SHAFT SEAL - AS 40X72X7	
2	KG01068162	2	LOCK NUT M20 8	
3	KG01130500	4	CIRCLIP-B 72 X 2.5	
4	KG01381100	2	BALL BEARING 6207-2RS	
5	KG01399600	2	BALL BEARING 6306-2RS	
6	VF01123546	12	SHOULDER NUT DIN74361 A18-8 A3C	
7	VF16608052.86	2	WHEEL HUB WELD.	
8	VF16608375	2	WHEEL CAP MEFRO 92030044	
9	VF16615269	4	WHEEL 11.5+80-15,3 10 PR	
10	VF16614444	12	BOLT, WHEEL	
11	VF01141047	2	WASHER 21,0X44,0X5,0	
12	VF01139266	2	TYRE 11,5+80-15,3 10PR DIN7813	
13	VF01104198	2	VALVE 43 GS16-TR415 ETRTO V2.03.3.	
14	VF16616017	2	RIM 9,00 X 15,3 ET-0	

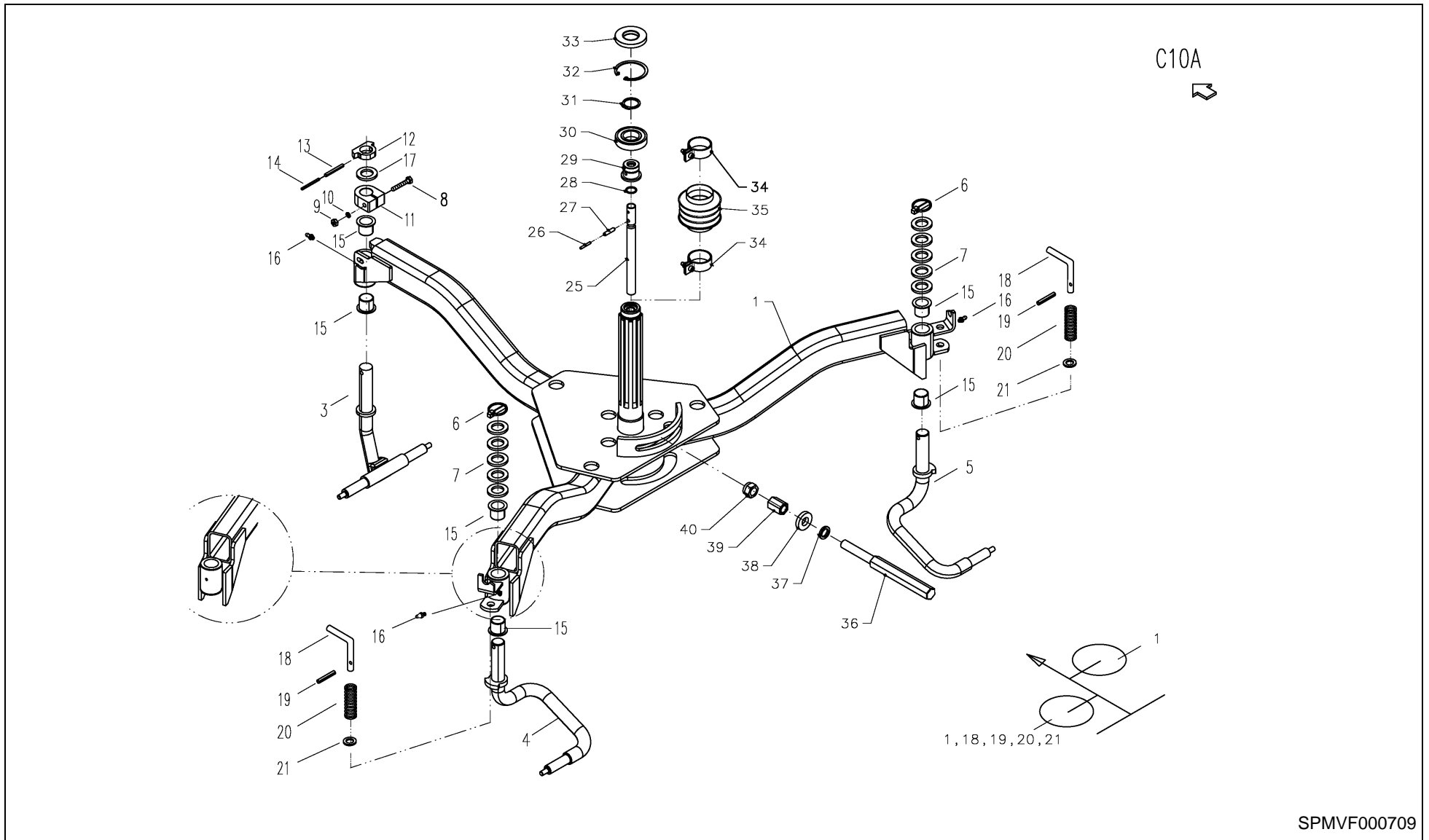



ANDEX 773 / frame terra control

PosNo.	Part No.	Qty.	Description	Remark
1	VF16642713.86	2	FRAME WELDED D3650 WITH LOCKING DEVICE	
3	VF16640311.86	2	RUNNING WHEEL AXLE WELDED 15,0 M RAKE	
4	VF16640932.86	2	RUNNING WHEEL AXLE WELDED LEFT 215+90	
5	VF16640933.86	2	RUNNING WHEEL AXLE WELDED RIGHT 215+90	
6	VF01397617	4	LYNCH PIN 10X45 DIN 11023 A3C	
7	VF06214238	18	WASHER 34X50X5 A3C DIN 1441	
8	KG00356261	2	HEX. BOLT M10X90 8.8	
9	KG01067661	2	LOCK NUT M10 8	
10	KG01267461	2	WASHER M10	
11	VF16640570	2	FRICTION ELEMENT 15,0 M RAKE	
12	VF16641040	1	STOP	
13	KG01194162	2	TENSION PIN 10X50	
14	KG01189862	2	SPRING PIN SLOTTED 6X50 ZN ISO 8752	
15	VF16608058	12	FLANGED BUSH 34X38+50X35	
16	VF01120693	6	GREASE NIPPLE H1 AM 8X1 DIN 71412	
17	VF06214238	1	WASHER 34X50X5 A3C DIN 1441	
18	VF06589657	2	LEVER	
19	KG01186262	2	TENSION PIN 4X24	
20	VF06215292	2	COMPRESSION SPRING FE+ZN 1,6+16,0+66	
21	VF06214217	2	WASHER 17,0X28X 3 A3C DIN 1441	
25	VF16609204	2	ADJUSTING SPINDLE FOR RUBBER JOINT	
26	KG01188162	2	TENSION PIN 5X36	
27	KG01191762	2	TENSION PIN 8X36	
28	VF06214817	2	O-RING 22X 3,0 NBR70	
29	VF16646754	2	BUSH	
30	KG01382000	2	BALL BEARING 6208-2RS	
31	KG01099600	2	CIRCLIP-A 40 X 2.5	
32	KG01130900	2	CIRCLIP-B 80 X 2.5	
33	VF16607097	2	SEAL RING AS 40X 80X 7	
34	VF01128273	4	CLAMPING PIECE 60-80+13 DIN3017	
35	VF16508818	2	BELLOWS CIRCULAR ZYL. T59 BLACK	
36	VF16606379	2	ADJUSTING SCREW	
37	VF01397969	2	LOCKING DISC 17X25,4X3,7 NORDLOCK NL16	
38	VF06214219	2	WASHER 17,0X36,0X7,0 A3C	
39	VF16624267	2	ADJUSTING NUT	
40	KG01067961	2	LOCK NUT M16 8	

ANDEX 773 / track rod double swath (OPTION)

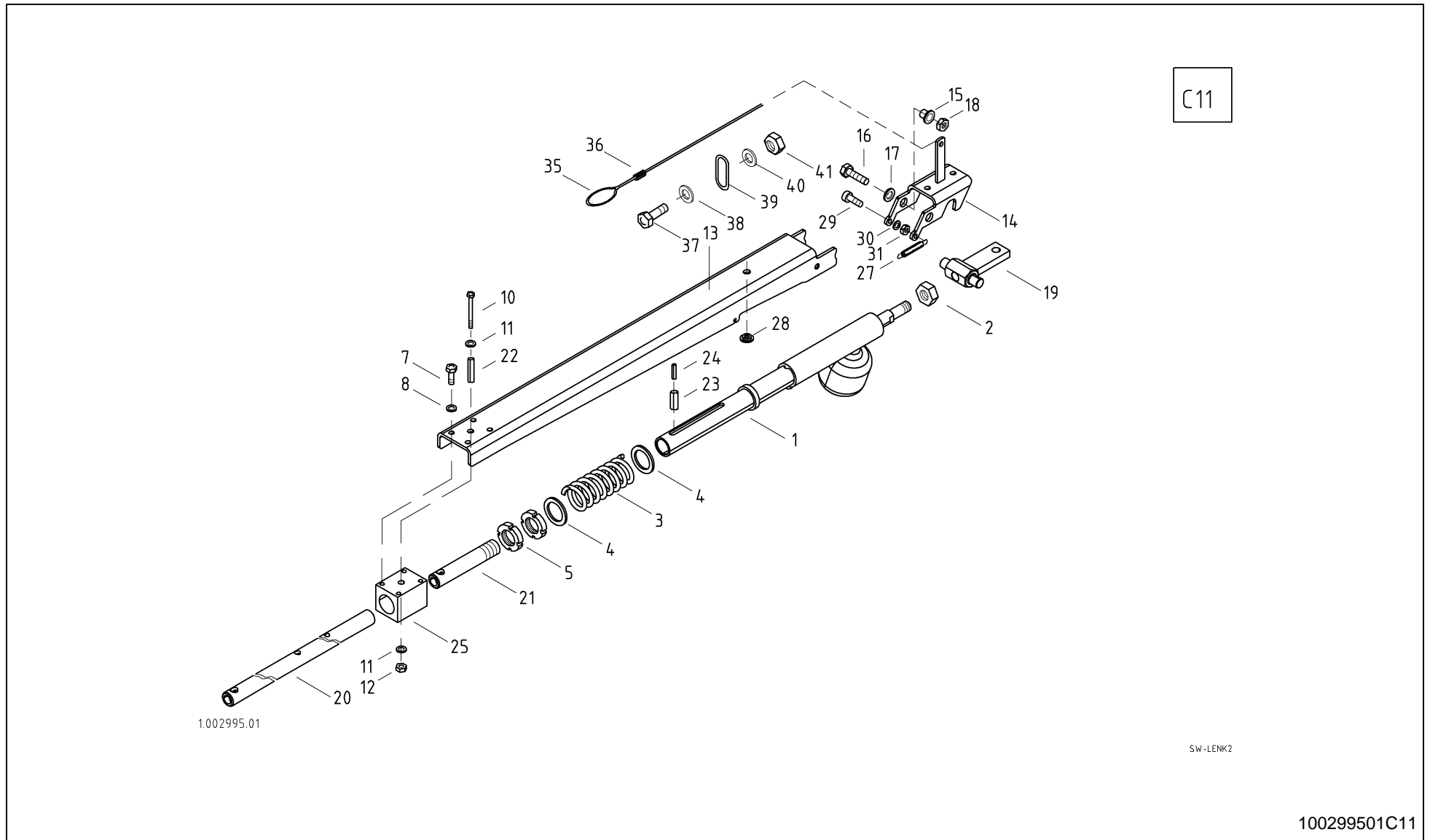



ANDEX 773 / track rod double swath (OPTION)

PosNo.	Part No.	Qty.	Description	Remark
1	VF16640903.86	1	HYDRAULIC CYLINDER 40X24X139	
2	VF01138933	1	WHEEL NUT BM20X1,5 D439-04A3C	
3	VF16642824	1	SPRING 9X51X450 A3C	
4	VF06214241	2	WASHER 41,0X58,0X4,0 A3C	
5	VF16649488	2	GROOVED NUT M40X1,5 6S DIN70852 A3A	
7	KG00474161	4	HEX. SCREW M10X22 8.8	
8	KG01267461	4	WASHER M10	
10	KG00351861	1	HEX. BOLT M6X80 8.8	
11	VF06214189	2	WASHER 6,4X18X2 A3C	
12	KG01067361	1	LOCK NUT M6 8	
13	VF16640976.86	1	SUPPORT	
14	VF16607218.86	1	LATCH WELDED	
15	VF16607198	2	FLANGED BUSH	
16	KG00474361	2	HEX. SCREW M10X30 8.8	
17	KG01267461	2	WASHER M10	
18	KG01067661	2	LOCK NUT M10 8	
19	VF16640973.86	1	STRAP	
20	VF16640978.86	1	CONTROL ROD	
21	VF16640981	1	SLEEVE L= 210 RO. 40X4.5X 210	
22	VF01157394	1	ROLL PIN 12X65 DIN EN ISO 8752 DACROM	
23	KG01193962	1	TENSION PIN 10X40	
24	KG01189662	1	TENSION PIN 6X40	
25	VF16640982	1	SQUARE SLEEVE 4-KT. 60X60X 80	
27	VF01142830	1	TENSION SPRING 1,4+13+100	
28	VF16609210	1	SLIDING PAD BIG	
29	VF01102193	1	SOCKET H.CAP SCREW	
30	VF06214246	1	WASHER 9X18X2 A3C	
31	KG01067561	1	LOCK NUT M8 8	
35	VF06560636	1	PULL ROPE PERLON 5X4800 + ISOLATING HOSE	
36	VF16602379	1	SUPPORT 20+20+8	
37	KG00474261	1	HEX. SCREW M10X25 8.8	
38	KG01260361	1	WASHER M10X30 ST	
39	VF16641446	1	CHAIN 6-1GL DIN 763 A3C (0110 1936)	
40	KG01267461	1	WASHER M10	
41	KG01067661	1	LOCK NUT M10 8	

ANDEX 773 / hydraulic device

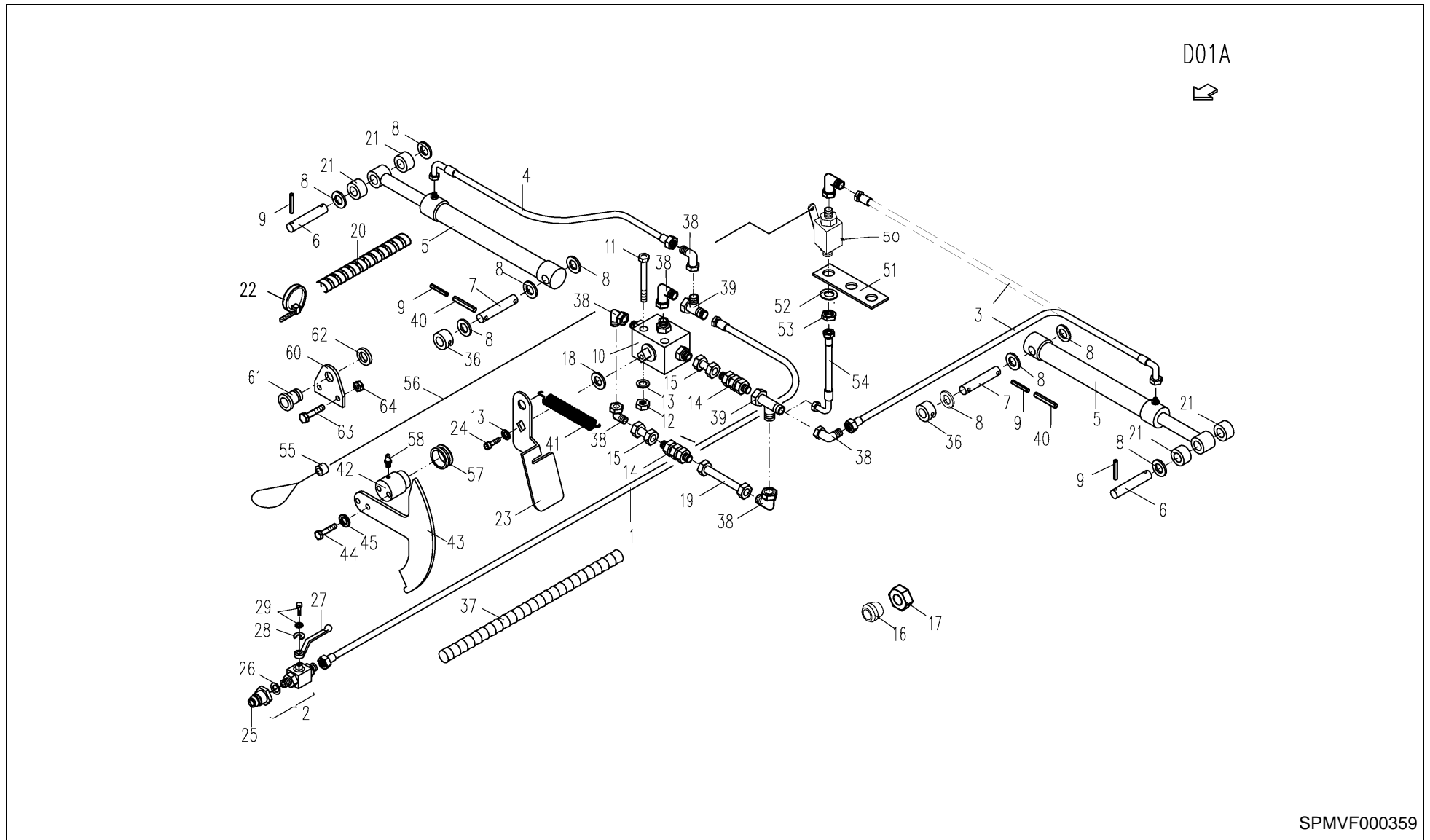

SPMVF000359



ANDEX 773 / hydraulic device

PosNo.	Part No.	Qty.	Description	Remark
1	VF16609712	1	HYDR. HOSE	
2	VF16604641	1	BALL VALVE W. CONNECTOR NW10	
3	VF16623336	1	HYDR. HOSE1BODN6X3800 DKOL-8L+DKOL90°-8L	-1000
3	VF16642718	1	HYD.SHL.1BODN6X4000 DKOL-8L+DKOL90°-8L	+1001
4	VF16609455	1	HYDR. HOSE1BODN6X1430 DKOL-8L+DKOL90°-8L	
5	VF16608511.86	2	HYDR. CYLINDER EM 806 60-25-620	
5	VF16609624		SEALING SET BÜTER	
6	VF16621142	2	BOLT L= 152 D30X152X136 FE+ZN	
7	VF16623047	2	BOLT L= 196 D30X196X168 FE+ZN	
8	VF06214234	22	WASHER 31,0X45,0X2,0 A3C	
9	KG01189862	8	SPRING PIN SLOTTED 6X50 ZN ISO 8752	
10	VF16617533	1	CONTROL UNIT 3-WAYS 8LR 2 FIXING HOLES	
10	VF16604729		SHIFT WASHER	
11	KG00350161	2	HEX. BOLT M5X40 8.8	
12	KG01067261	2	LOCK NUT M5	
13	VF01138092	2	WASHER 5,3 A3C DIN 125	
14	VF01397624	2	CHECK VALVE RHD08-L A3C OMD	
15	VF16620485	2	HYDR. PIPE	
16	VF01116622		CUTTING RING D08L DIN 3861-ST	
17	VF01127346		UNION NUT H3105-CL 8-ST A3C	
18	VF06214269	2	WASHER 12,5X26,0X2,0 A3C	
19	VF16623188	1	HYDR. CONDUCTION 8X 1X 82 PREASSEMBLED	
20	VF16502426	3	SCOURING PROTECTION COIL 550 MM	
21	VF16609829	4	SPACER TUBE L= 27 RO. 38X3.6 FE+ZN	
22	VF06216480	36	CABLE TIE 368X4,8 SW SNX 3-100	
23	VF16623183	1	LEVER	
24	KG00467061	1	HEX. SCREW M5X10 8.8	
25	VF16604726	1	SAFETY PIN FOR PISTE BALL VALVE 10L	
26	VF16604727	1	SEALING WASHER	
27	VF16604728	1	SHIFT LEVER	
28	VF16604729	1	SHIFT WASHER	
29	VF16604730	1	RIPP SCREW M 5X 8	
36	VF16622543	2	BUSH L= 20 FE+ZN5CC	
37	VF16622052	1	HIGH PRESSURE HOSE	- 175
38	VF01172986	5	ELBOW XEVW 8-L A3C	
39	VF01141654	2	NOZZLE XEVL 8-L A3C	
40	KG01194162	4	TENSION PIN 10X50	
41	VF06215544	1	TENSION SPRING 3,2+19+143	
42	VF16623329	1	SPACER PIECE	
43	VF16623330.86	1	SEGMENT	

ANDEX 773 / hydraulic device

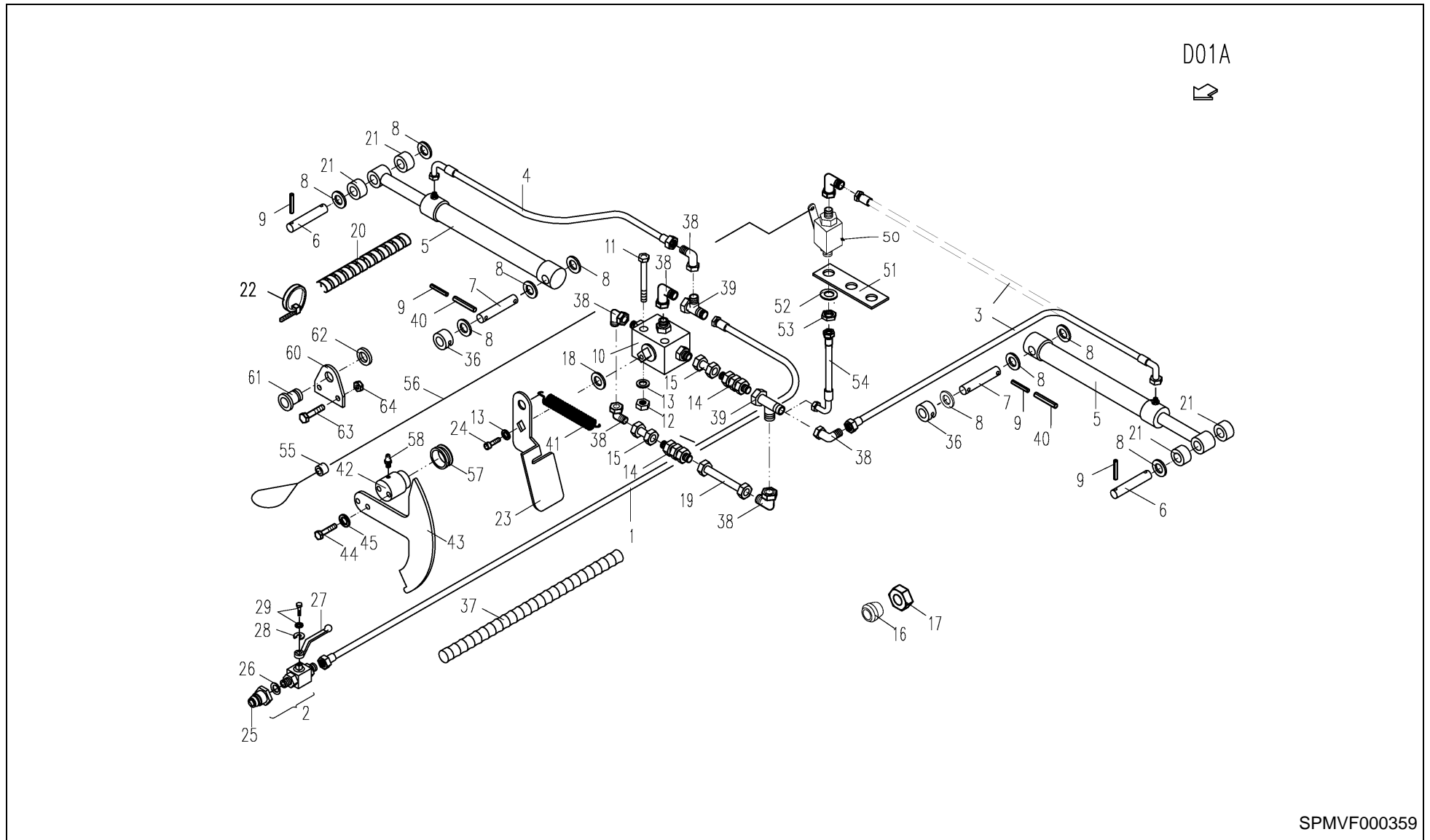

SPMVF000359



ANDEX 773 / hydraulic device

PosNo.	Part No.	Qty.	Description	Remark
44	VF16608603	2	SCREW M10X80D912 8.8 A3C DIN267- COAT.	
45	KG01267461	2	WASHER M10	
49	VF16606790	1	DOUBLE SAFETY VALVE	
50	VF16609848	1	TAP	W
51	VF16623357	1	RETAINER	W
52	VF06214202	1	WASHER 14X24X1,6 A3C	W
53	VF01121824	1	WHEEL NUT M14X1,5 GM08LA3CX	W
54	VF16608386	1	HYDR. HOSE	W
55	VF16602379	1	SUPPORT 20+20+8	W
56	VF16609859	1	PULL ROPE L=11000 D5.0 POLYPROPYLE	W
57	VF16623337	1	V-SEALRING 45,0X5,0X9,0	
58	VF01168225	1	GREASE NIPPLE H1 H1 SGF8X1	
59	VF16622968	1	THROTTLE	
60	VF16624130	1	PLATE	
61	VF16622430	1	GUIDE EYE	
62	VF06214690	1	O-RING 15X 3,0 NBR70	
63	KG00468961	2	HEX. SCREW M6X20 8.8	
64	KG01067361	2	LOCK NUT M6 8	
65	VF16642289	1	CLAMPING PIECE YELLOW D11.5-16	
66	VF16642290	1	CLAMPING PIECE RED D11.5-16	

ANDEX 773 / hydrl.lift swath sheet (OPTION)



D

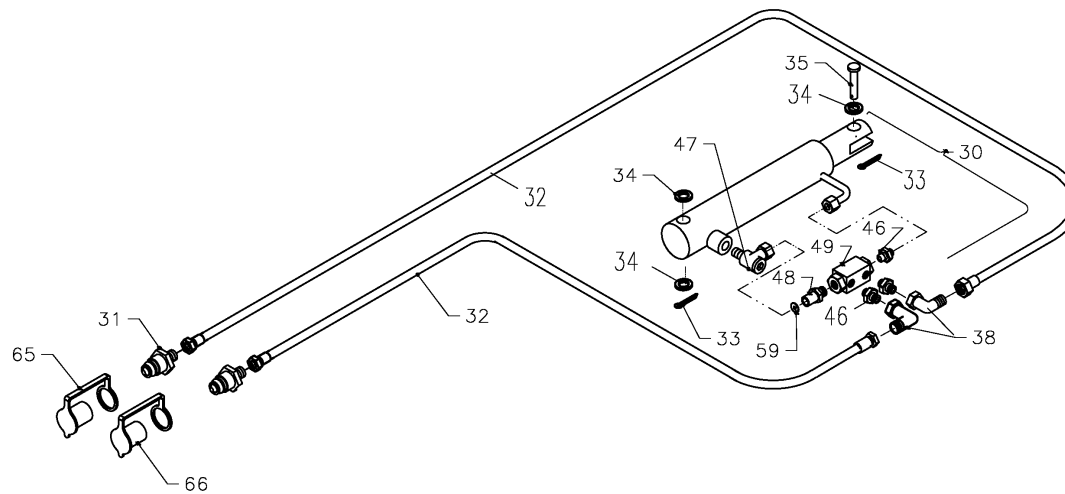

SPMVF000909



ANDEX 773 / hydrl.lift swath sheet (OPTION)

PosNo.	Part No.	Qty.	Description	Remark
30	VF16620345.86	1	HYDRAULIC CYLINDER	
31	VF16615171	2	PLUG CONTACT DN 10 EXTE. THREAD M 14X1,5	
30	VF16606789		SEALING SET	
32	VF16620885	1	HYDR. HOSE	
33	KG01251561	2	SPLIT PIN 4X25 ST	
34	KG01267761	3	WASHER M16	
35	VF01139369	1	BOLT DIN1444-B16H11X50 A3C	
38	VF01172986	11	ELBOW XE VW 8-L A3C	
46	VF01141838	3	MALE STUD CONNECTOR XGE08LR A3C	
48	VF06217046	1	SCREW-IN FITTING EVGE08LR-ED A3C	
49	VF16606790	1	DOUBLE SAFETY VALVE	
59	VF16623968	1	LEVER	
65	VF16642289	1	CLAMPING PIECE YELLOW D11.5-16	
66	VF16642290	1	CLAMPING PIECE RED D11.5-16	

ANDEX 773 / hydraulic double swath/steering

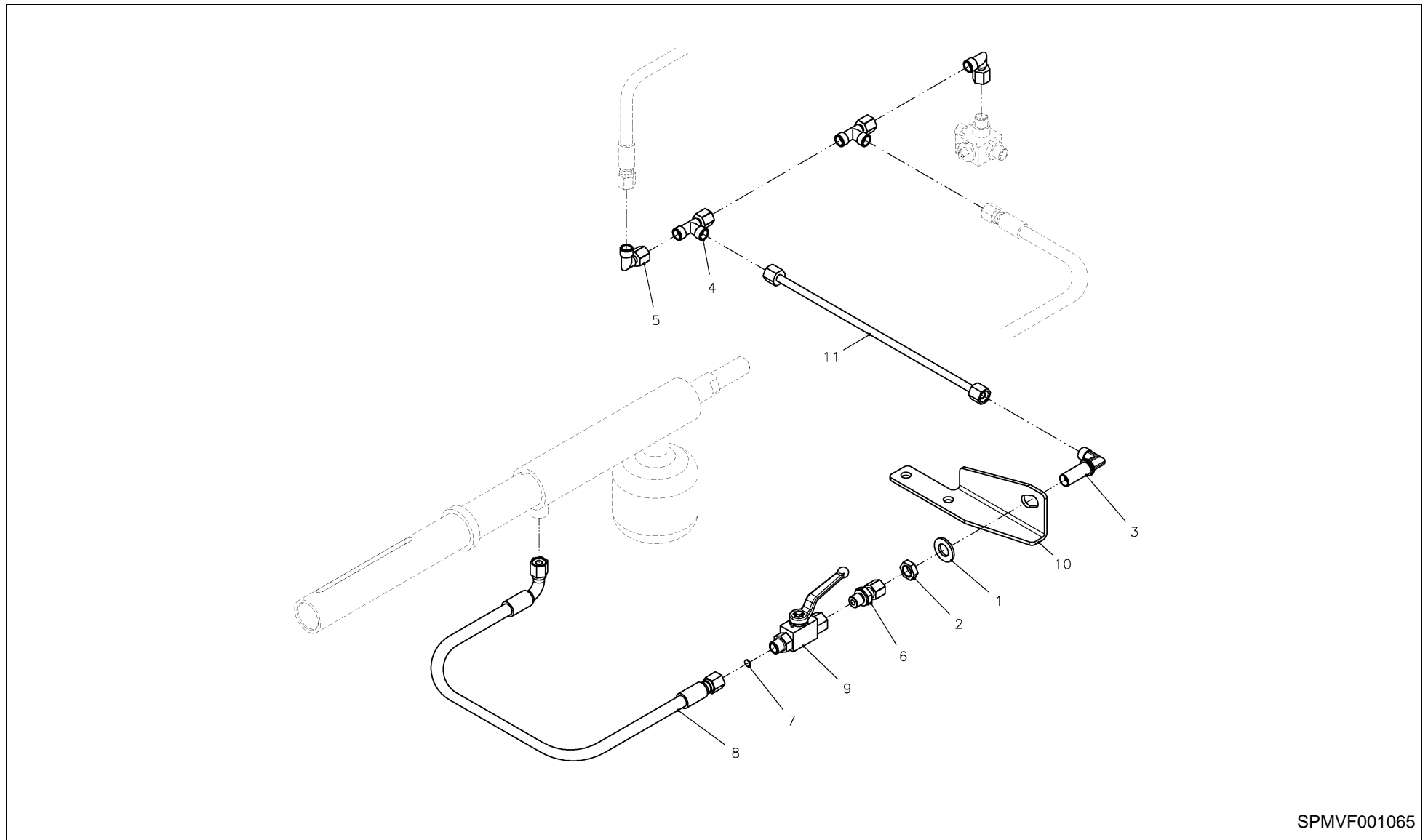

SPMVF001065

ANDEX 773 / hydraulic double swath/steering



PosNo.	Part No.	Qty.	Description	Remark
1	KG01267661	1	WASHER M14	
2	VF01121824	1	WHEEL NUT M14X1,5 GM08LA3CX	
3	VF01141652	1	UNION CONNECTOR XWSV 8-L A3C	
4	VF01141654	1	NOZZLE XEVL 8-L A3C	
5	VF01172986	1	ELBOW XEVW 8-L A3C	
6	VF06217046	1	SCREW-IN FITTING EVGE08LR-ED A3C	
7	VF06581857	1	COVERPLATE 0,5 MM D8,0X1	
8	VF16507974	1	HYDR. HOSE1BODN6X1200 DKOL-8L+DKOL90°-8L	
9	VF16607782	1	CONTROL UNIT BKH DN4-1+4-8L-PN500	
10	VF16641038	1	HOLDER BL. 4X 95X 200	
11	VF16641045	1	HYDR. CONDUCTION PREASSEMBLED L= 325	

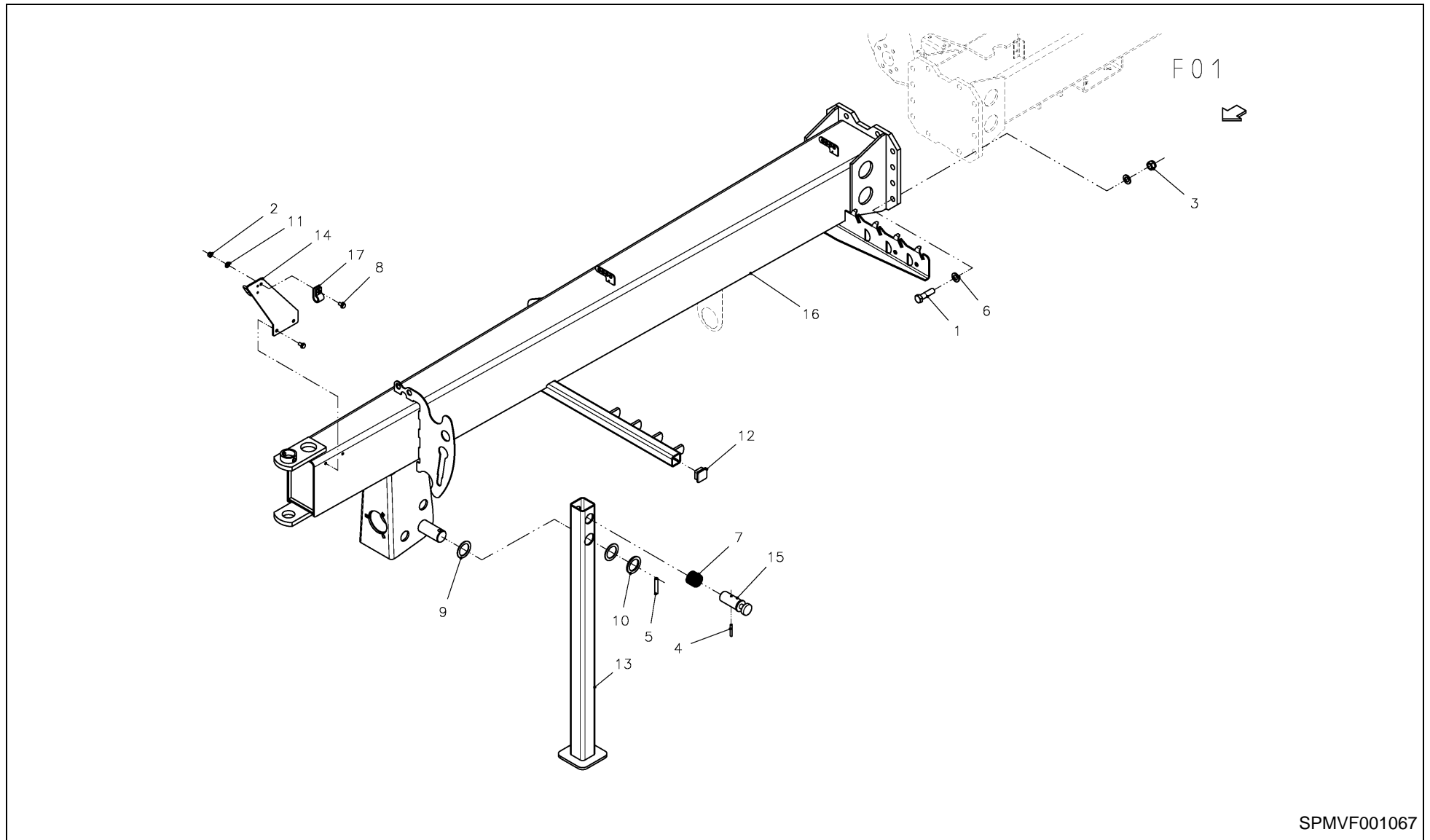

SPMVF001067



ANDEX 773 / FRAME

PosNo.	Part No.	Qty.	Description	Remark
1	KG00338861	12	HEX. BOLT M16X60 10.9	
2	KG01067561	8	LOCK NUT M8 8	
3	KG01069161	12	LOCK NUT M16 10 DIN 985	
4	KG01189762	1	TENSION PIN 6X45	
5	KG01194262	1	TENSION PIN 10X60 GALV. DIN1481	
6	KG01267761	24	WASHER M16	
7	VF01141458	1	COMPRESSION SPRING 3+39+32 FE+ZN 5CC	
8	VF01174902	2	SELF TAPPING SCREW M8X16 A3C DIN7500	
9	VF06214240	2	WASHER 40,0X58,0X1,6 A3C	
10	VF06214241	1	WASHER 41,0X58,0X4,0 A3C	
11	VF06214246	1	WASHER 9X18X2 A3C	
12	VF16605185	1	SQUARE PLUG GPN260 Q40404	
13	VF16620703.86	1	PARKING STAND WELD. L= 973 7,7 M RAKE	
14	VF16620863	1	RETAINER	
15	VF16622594	1	FIXING PIN FOR PARKING STAND	
16	VF16642332.94	1	FRAME	

ANDEX 773 / FRAME

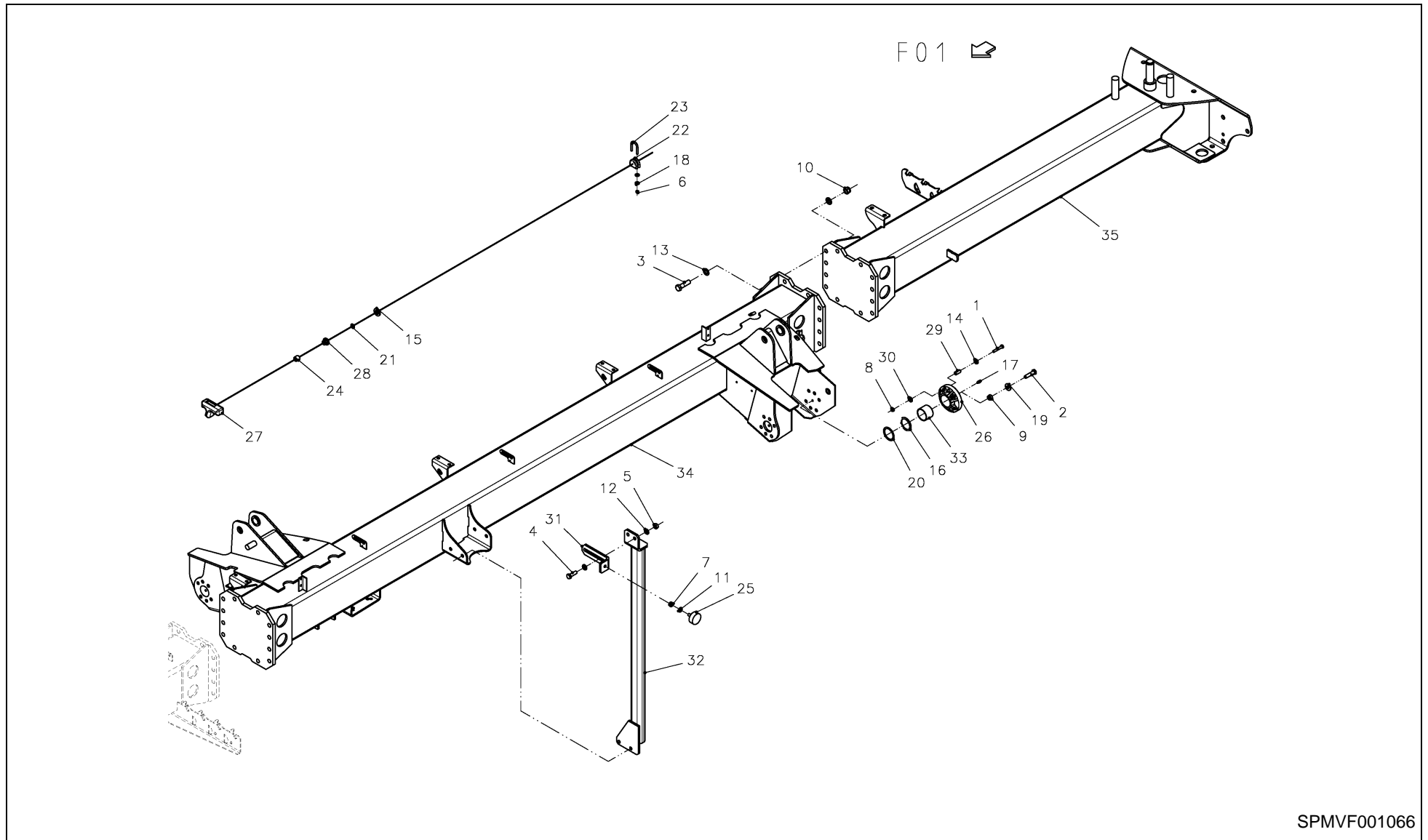

SPMVF001066



ANDEX 773 / FRAME

PosNo.	Part No.	Qty.	Description	Remark
1	KG00335461	8	HEX. BOLT M8X50 10.9	
2	KG00337061	16	HEX. BOLT M12X50 10.9	
3	KG00338861	12	HEX. BOLT M16X60 10.9	
4	KG00476761	4	HEX. SCREW M12X40 8.8	
5	KG01052161	4	HEX. NUT M12 8	
6	KG01067361	1	LOCK NUT M6 8	
7	KG01067661	2	LOCK NUT M10 8	
8	KG01068761	8	LOCK NUT M8 10	
9	KG01068961	1	LOCK NUT M12 10	
10	KG01069161	16	LOCK NUT M16 10 DIN 985	
11	KG01267461	2	WASHER M10	
12	KG01267561	8	WASHER M12	
13	KG01267761	2	WASHER M16	
14	KG01273561	48	WASHER DIN7349 M8 A3C	
15	VF01107121	2	WASHER	
16	VF01133287	4	SHIM 50X62X3,0 DIN988 A3C	
17	VF01168225	3	GREASE NIPPLE H1 H1 SGF8X1	
18	VF06214189	2	WASHER 6,4X18X2 A3C	
19	VF06214206	16	WASHER 13X30X4 RM=580-680 MPA A3C	
20	VF06214504	4	SPACER 50X62X1 D988	
21	VF06214690	2	O-RING 15X 3,0 NBR70	
22	VF06250778	2	CERAMIC RING	
23	VF06250780	2	CLAMPING BRACKET	
24	VF16602379	2	SUPPORT 20+20+8	
25	VF16603972	2	RUBBER BUFFER 50+20 M10X28	
26	VF16608423	4	FLANGED BEARING AL.	
27	VF16609875	1	STARTER HANDLE	
28	VF16622430	2	GUIDE EYE	
29	VF16623876	8	ROLL PIN 13X28 DIN EN ISO 8752 DACROM	
30	VF16624124	8	WASHER 8,4X21X4 A3C WITH WIDTH FLAT	
31	VF16624531.94	2	FIXING ANGLE	
32	VF16624799.94	1	SUPPORT	
33	VF16641730	4	BUSH IGLIDUR G GSM-5055-40	
34	VF16642260.80	1	FRAME	
35	VF16642267.80	1	FRAME	

ANDEX 773 / lift arm

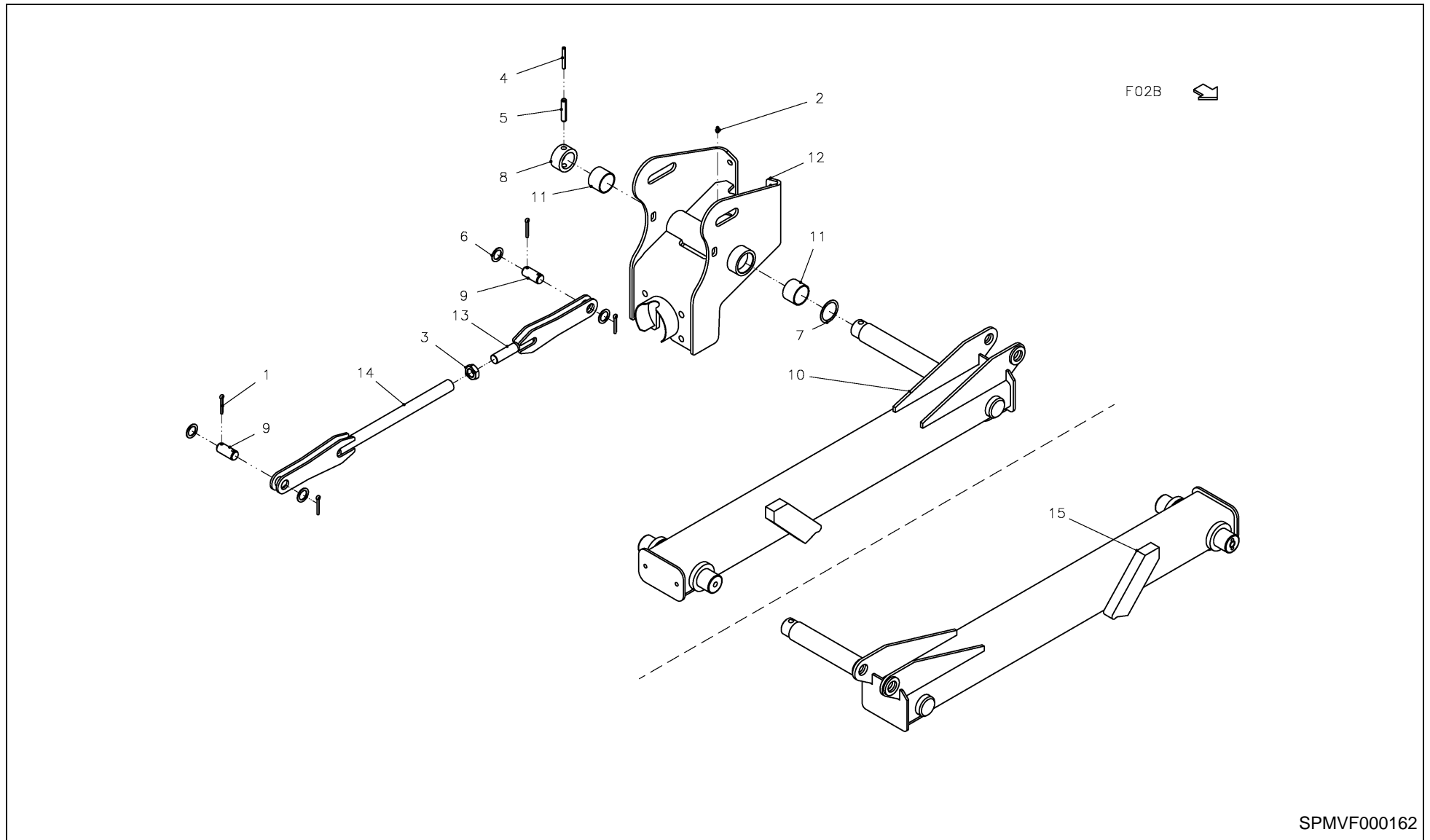

SPMVF000162



ANDEX 773 / lift arm

PosNo.	Part No.	Qty.	Description	Remark
1	KG01253761	8	SPLIT PIN 6.3X40 ST	
2	VF01120693	2	GREASE NIPPLE H1 AM 8X1 DIN 71412	
3	VF01138935.61	2	WHEEL NUT BM24X1,5 D439-04 ZN	
4	VF01157366	2	ROLL PIN 8X65 DIN EN ISO 8752 DACROM	
5	VF01157404	2	ROLL PIN 13X65 DIN EN ISO 8752 DACROM	
6	VF06214313	8	WASHER 26X38X2 A3C	
7	VF06214504	2	SPACER 50X62X1 D988	
8	VF16504146	2	RING L= 30 D63.5XD45 A3C	
9	VF16621967	4	BOLT DIN1433-25H9 X56X40-ST52-3 A3C	
10	VF16623140.94	1	LIFT ARM YOKE LE. OPEN EM L=1050	
11	VF16641217	4	BUSH 50+55X40 PUNCHED	
12	VF16642257.94	2	BEARING HOUSING R+L	
13	VF16646719.61	2	CLEVIS	
14	VF16646721.86	2	AXLE LINK	
15	VF16623134.94	1	LIFT ARM YOKE RI. OPEN EM L=1050	

ANDEX 773 / three point bracket

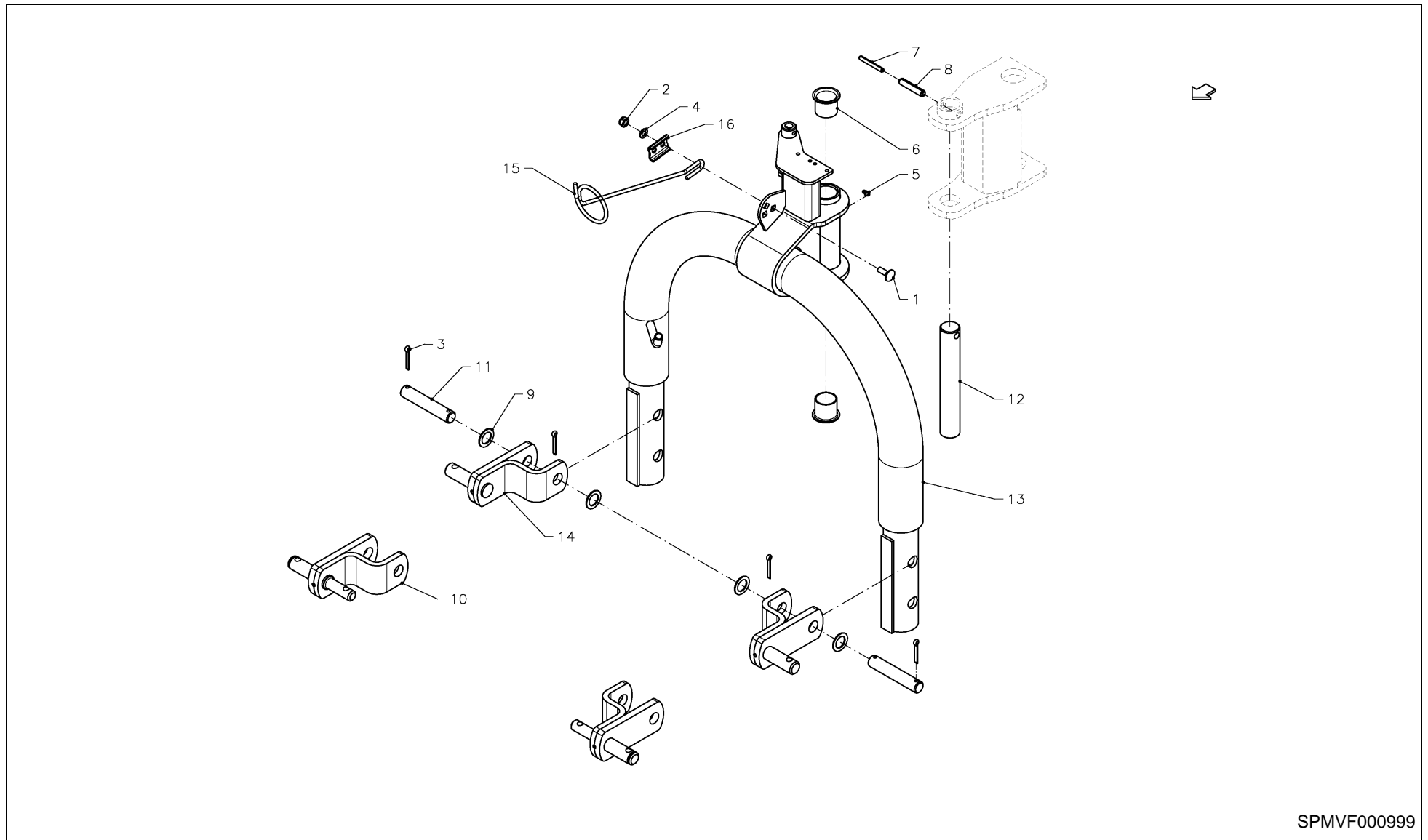

SPMVF000999



ANDEX 773 / three point bracket

PosNo.	Part No.	Qty.	Description	Remark
1	KG00641561	2	CARRIAGE BOLT M10X30 8.8	
2	KG01067661	2	LOCK NUT M10 8	
3	KG01253761	4	SPLIT PIN 6.3X40 ST	
4	VF01107165	2	WASHER 11 A3C D126	
5	VF01120693	1	GREASE NIPPLE H1 AM 8X1 DIN 71412	
6	VF01142988	2	FLANGED BUSH 40X44+55X40 T. 3-PKT. OPH.	
7	VF01157366	1	ROLL PIN 8X65 DIN EN ISO 8752 DACROM	
8	VF01157404	1	ROLL PIN 13X65 DIN EN ISO 8752 DACROM	
9	VF06214231	4	WASHER 26X40X2 A3C	
10	VF16606671.86	2	FORKED PIECE WELD.	
11	VF16607078.61	2	BOLT FE+ZN L= 134 D25H9X116X134 2XD6	
12	VF16608586.61	1	PIVOT PIN 40F7X260	
13	VF16623058.94	1	SUPPORT WELD. R= 105	
14	VF16645280.86	2	FORKED PIECE WELD.	
15	VF16646561.61	1	CLAMPING PIECE	
16	VF16646928.61	1	SHEET	

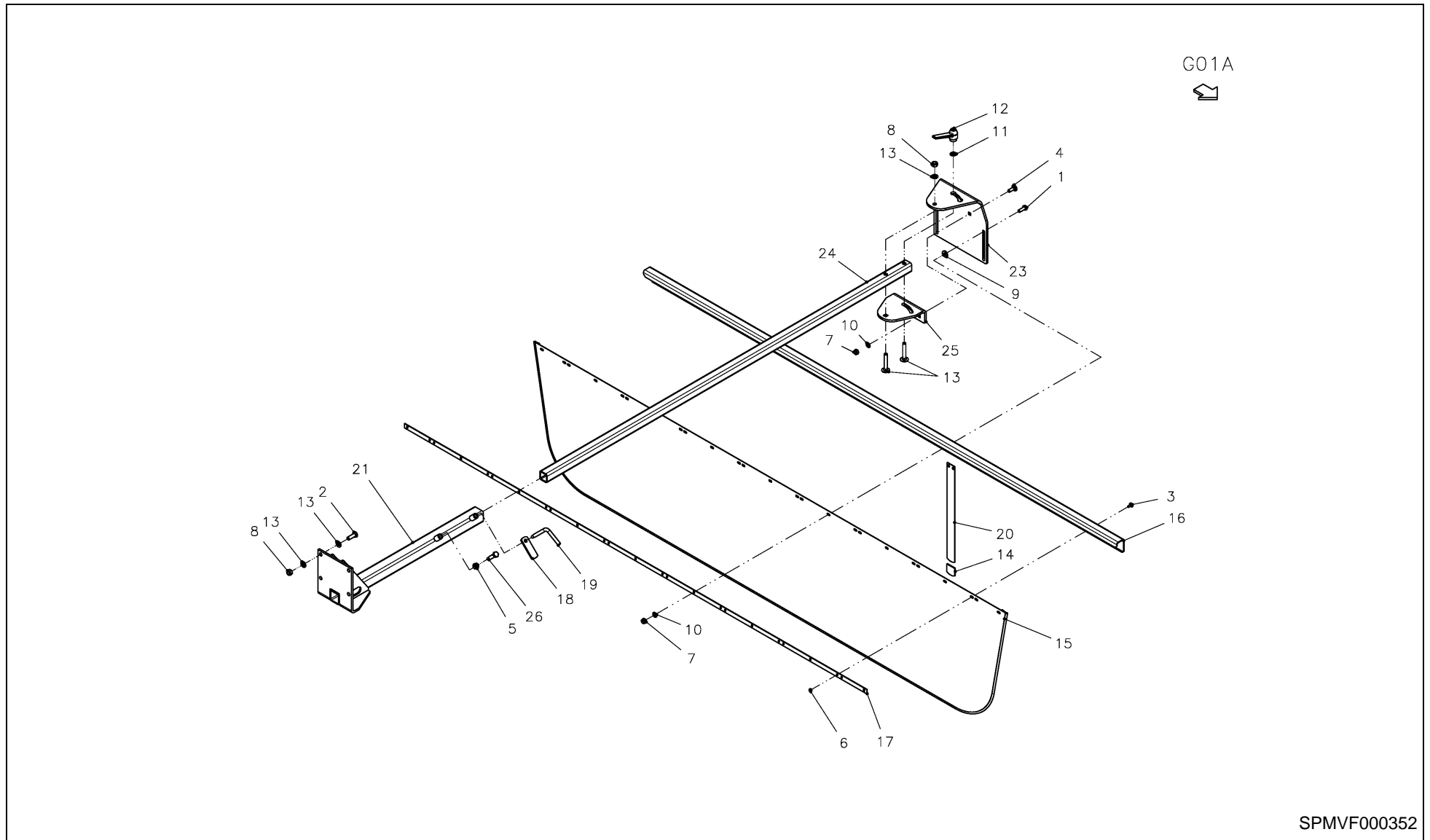

SPMVF000352



ANDEX 773 / swath former

PosNo.	Part No.	Qty.	Description	Remark
1	KG00474361	2	HEX. SCREW M10X30 8.8	
2	KG00476661	5	HEX. SCREW M12X35 8.8	
3	KG00637061	25	CARRIAGE BOLT M6X16 8.8	
4	KG00641561	2	CARRIAGE BOLT M10X30 8.8	
5	KG01052161	1	HEX. NUT M12 8	
6	KG01067361	25	LOCK NUT M6 8	
7	KG01067661	4	LOCK NUT M10 8	
8	KG01067761	6	LOCK NUT M12 8	
9	KG01273661	2	WASHER DIN7349 M10 A3C	
10	VF01107165	4	WASHER 11 A3C D126	
11	VF01117516	1	DOMED WASHER C13 A3C DIN6319	
12	VF01397858	1	CLAMP LEVER BLACK GN 503-100-M12-SW	
13	KG01267561	11	WASHER M12	
14	VF06565179	8	PROTECTIVE CAP 40X1.5	
15	VF16605852	1	SWATH BOARD 8 BAGS GREY	
16	VF16605855.86	1	STRIP	
17	VF16605856	1	FASTENING RAIL L=2478 BD. 20X 2 Z	
18	VF16606477	1	THREADED BRACKET	
19	VF16606478	1	CAPSTAN-HEAD SCREW	
20	VF16609031	8	ROD L= 450 BD.40X1.5	
21	VF16623128.86	1	SUPPORT	
23	VF16641058.86	1	ANGLE SUPPORT BL. 8X 280X 430	
24	VF16641059.86	1	TELESCOPIC ARM L=1960 HP 40X 40X 4	
25	VF16641061.86	1	ANGLE SUPPORT BL. 8X 160X 206	
26	VF16643183	1	ADJUSTING SCREW M12X55 WITH PIN	

ANDEX 773 / Swath sheet (OPTION)

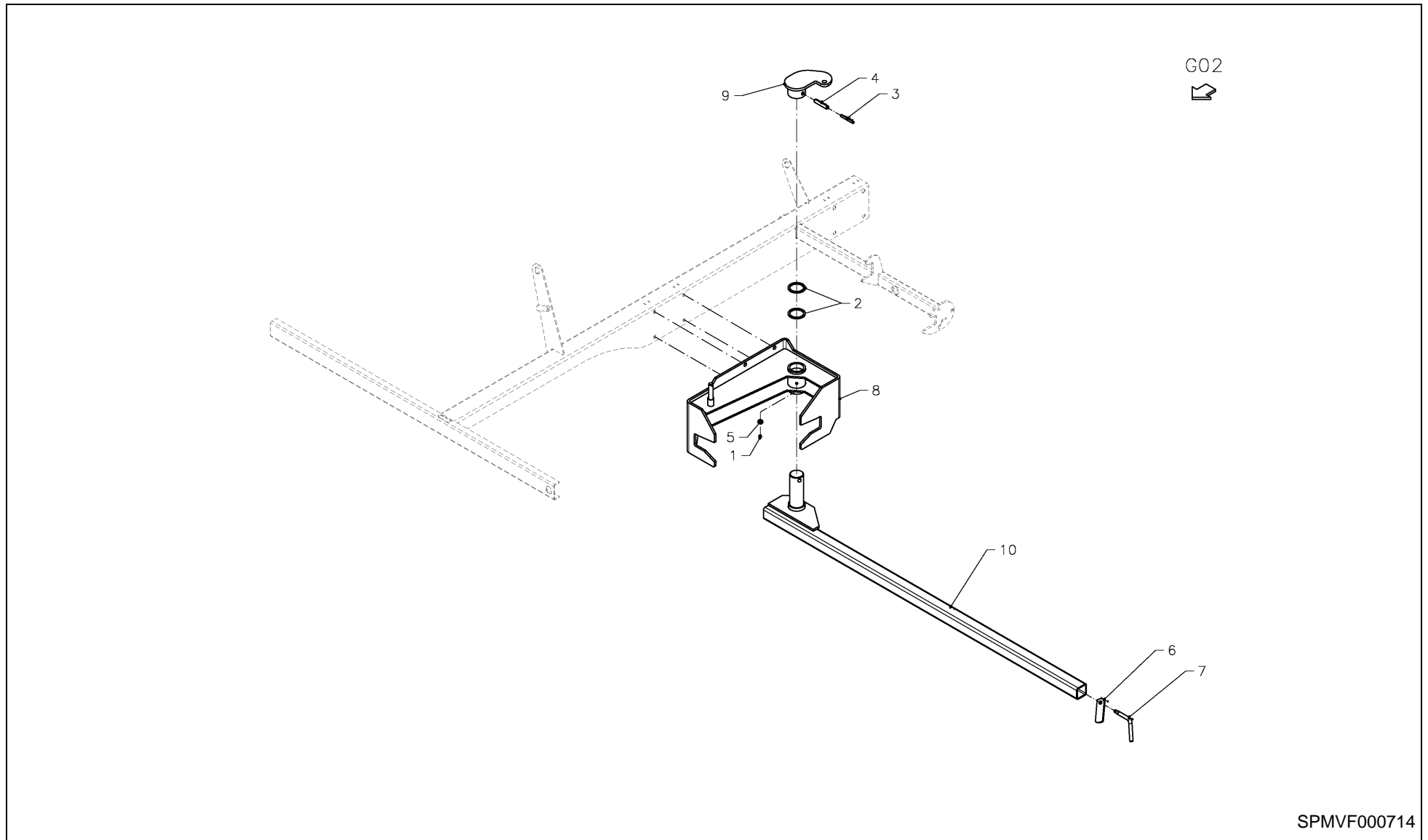

SPMVF000714



ANDEX 773 / Swath sheet (OPTION)

PosNo.	Part No.	Qty.	Description	Remark
1	VF01120693	1	GREASE NIPPLE H1 AM 8X1 DIN 71412	
2	VF01133287	2	SHIM 50X62X3,0 DIN988 A3C	
3	VF01157366	1	ROLL PIN 8X65 DIN EN ISO 8752 DACROM	
4	VF01157404	1	ROLL PIN 13X65 DIN EN ISO 8752 DACROM	
5	VF06214246	1	WASHER 9X18X2 A3C	
6	VF16606477	2	THREADED BRACKET	
7	VF16606478.61	2	CAPSTAN-HEAD SCREW	
8	VF16623121.86	1	BEARING	
9	VF16623125.86	1	LEVER	
10	VF16623195.86	1	SUPPORT	

ANDEX 773 / swath former double swath (OPTION)



G03

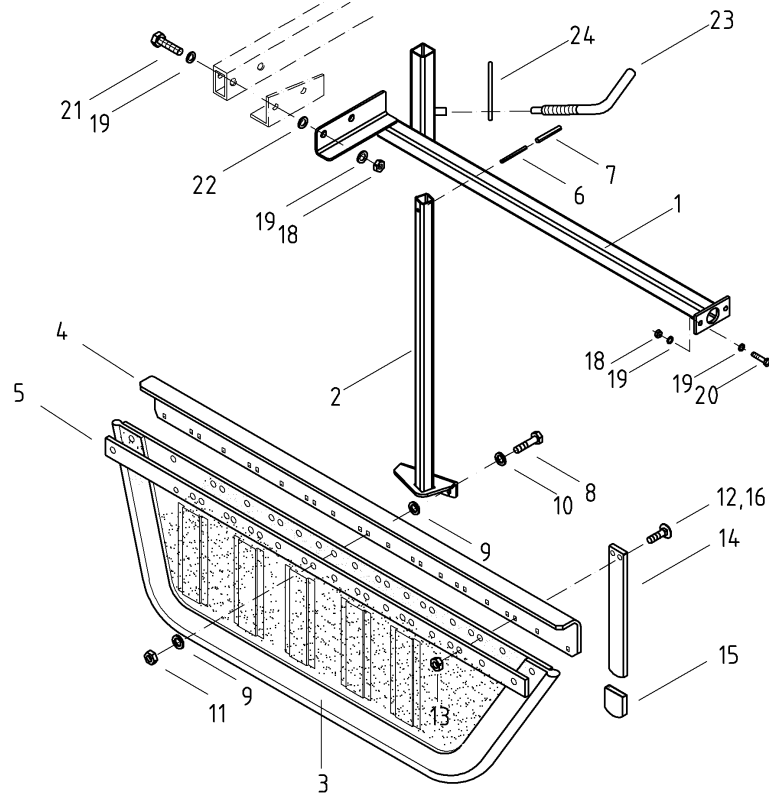

1.002994.00

SW-SCHF6

100299400G03



ANDEX 773 / swath former double swath (OPTION)

PosNo.	Part No.	Qty.	Description	Remark
1	VF16641003.86	1	SWATH FORMER SUPPORT CPL.	
2	VF16641002.86	1	SWATH FORMER SUPPORT	
3	VF06560348.86	1	SWATH CLOTH	
4	VF06560350.86	1	STRIP SHORT L=1600	
5	VF06560411	1	FASTENING RAIL L=1542	
6	KG01192562	1	TENSION PIN 8X120	
7	VF16606585	1	CAP PVC BLACK	
8	KG00474361	2	HEX. SCREW M10X30 8.8	
9	KG01267461	4	WASHER M10	
10	KG01273661	2	WASHER DIN7349 M10 A3C	
11	KG01067661	2	LOCK NUT M10 8	
12	KG00637061	12	CARRIAGE BOLT M6X16 8.8	
13	KG01067361	16	LOCK NUT M6 8	
14	VF16609031	9	ROD L= 450 BD.40X1.5	
15	VF06565179	9	PROTECTIVE CAP 40X1.5	
16	KG00637261	4	CARRIAGE BOLT M6X25 8.8	
18	KG01067761	6	LOCK NUT M12 8	
19	KG01267561	12	WASHER M12	
20	KG00476561	2	HEX. SCREW M12X30 8.8	
21	KG00337561	2	HEX. BOLT M12X90 10.9	
22	VF06214206	2	WASHER 13X30X4 RM=580-680 MPA A3C	
23	VF16606478.61	1	CAPSTAN-HEAD SCREW	
24	VF16606477	1	THREADED BRACKET	

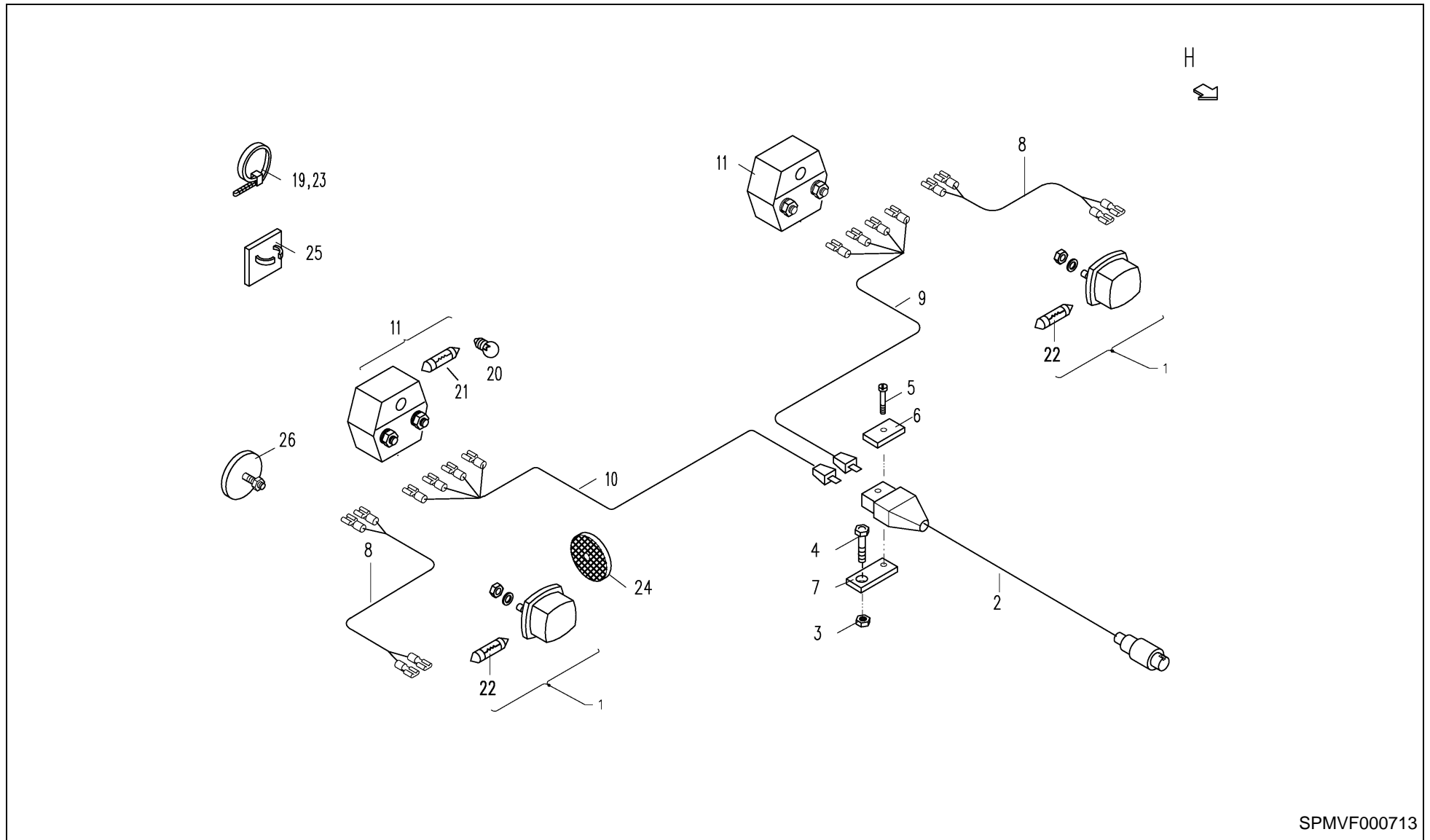

SPMVF000713



ANDEX 773 / lighting

PosNo.	Part No.	Qty.	Description	Remark
1	VF16600346	2	SIDE LIGHT CPL.	
1	VF16641491		SPARE GLASS	
2	VF16644381	1	LEADING PIPE	
3	KG01067561	2	LOCK NUT M8 8	
4	KG00471961	2	HEX. SCREW M8X20 8.8	
5	VF16605041	1	SCREW/BOLT	
6	VF16600620	1	PLATE	
7	VF16608437	1	TIGHTENING PLATE	
8	VF16609776	2	CABLE	
9	VF16644641	1	CABLE LEFT + PLUG L=1750	
10	VF16644640	1	CABLE RIGHT	
11	VF16600345	2	TAIL LIGHT CPL.	
11	VF16641492		GLASS	
19	VF16604765	20	CABLE TIE 200X4,8 SW SNX 3-50	
20	VF01102550	2	TABULAR LAMP12V 21W D72601	to 11
21	VF01121409	2	BULP 12V 10W DIN72601	to 11
22	VF01121444	2	TUBE LAMP	to 1
23	VF06216479	12	CABLE TIE 150X3,6 SW SNX 2-35	
24	VF06214037	6	REFLEX, CIRCULAR YELLOW, ADHESIVE D60	
25	VF16613283	6	CABLE RETAINER	
26	VF06214033	2	REAR REFLECTOR A58 RED DIN 72616 M5	
26	VF16623510	2	REFLECTOR, ROUND, RED ADHESIVE D60	adhesive

ANDEX 773 / tine support

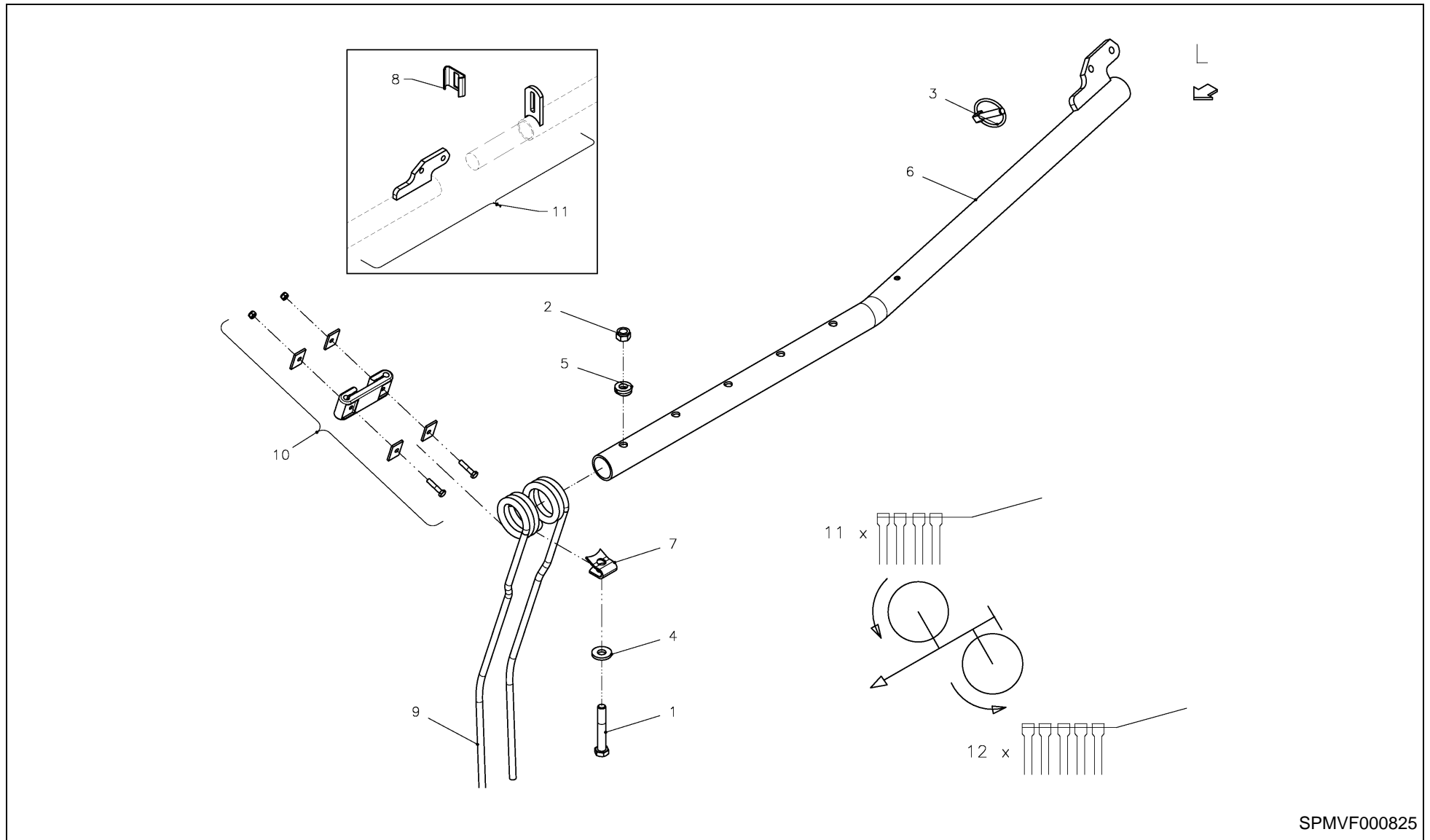

SPMVF000825



ANDEX 773 / tine support

PosNo.	Part No.	Qty.	Description	Remark
1	KG00358161	108	HEX. BOLT M12X80 8.8	
2	KG01067761	108	LOCK NUT M12 8	
3	VF01397617	24	LYNCH PIN 10X45 DIN 11023 A3C	
4	VF06214206	108	WASHER 13X30X4 RM=580-680 MPA A3C	
5	VF16606401	108	SHIM	
6	VF16624261.86	24	TINE ARM WELD. CCW ROTATING	
7	VF16624823	108	CLAMPING PIECE 10 MM	
8	VF16640711	1	PLATE	
9	VF16644864.86	108	SPRING TINE, 10 MM, RAKE	
10	VF06564420	1	TINE SAFETY DEVICE	
11	VF16624118	1	REPAIR KIT	

ANDEX 773 / rotary hub with gear box

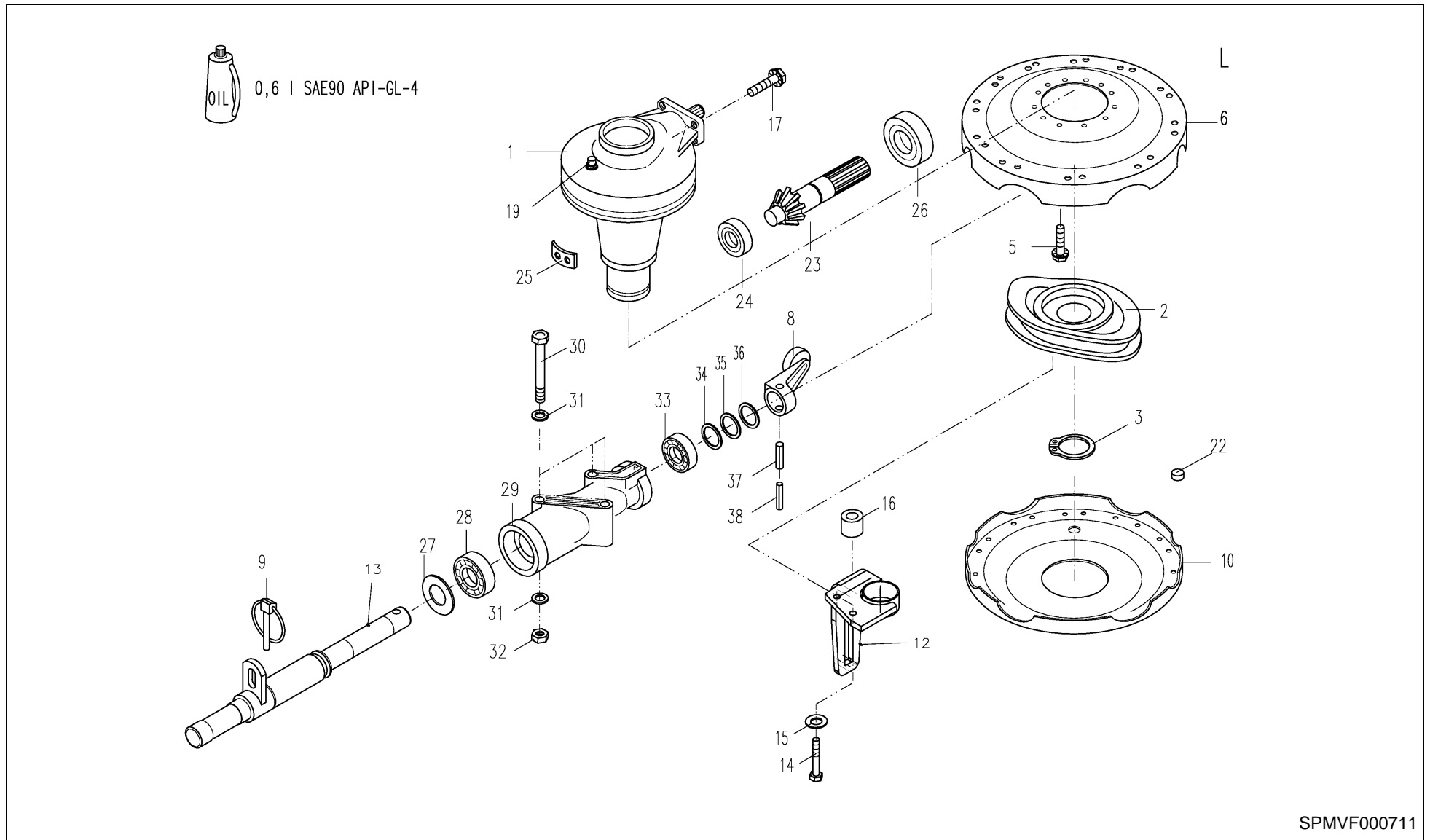

SPMVF000711



ANDEX 773 / rotary hub with gear box

PosNo.	Part No.	Qty.	Description	Remark
1	VF16609222.86	2	RAKES GEAR WITH OIL I=8,3+1 RAL 7021	
1	KG00132500	2	RADIAL SHAFT SEAL - AS 35X72X10	
1	VF16606764	2	SEAL RING A 170X 200X 12 NBR	
1	VF16606766	2	SEAL RING A 260X290X15 NBR	
1	KG01114200	2	CIRCLIP-A 150 X 4	
2	VF16609958.86	2	DISC CAM RIGHT+LEFT 8,4+7,7 M RAKE	le+ri (148°)
2	VF16648098.86	1	CAM DISC 120°	or left (120°)
3	KG01111900	2	CIRCLIP-A 75 X 2.5	
5	VF16624828	24	RIPP SCREW M12X30-100 DIN267-27	
6	VF16609511.94	2	ROTATING PLATE	
8	VF16609578	24	CONTROL ROLLER COMPLETE	
9	VF01397617	24	LYNCH PIN 10X45 DIN 11023 A3C	
10	VF16605641.94	2	FLOOR PLATING	
12	VF16621175.86	2	CONTROL LEVER TURNING LEFT WELDED	
13	VF16624082.86	24	ROTARY STAR ARM	
14	VF06209229	4	SCREW M12X55D931 10.9 A3C DIN267-27 COAT	
15	VF06214208	4	WASHER 13X24X4 D125 A3C	
16	VF16621177	4	SPACER TUBE L= 21.5 A3C RO. 22X4.5	
17	VF16605059	8	RIPP SCREW M16X40 100A3C	
19	VF16608610	2	BREATHER VALVE R1+2ZO 0,02-0,04 BA	
22	VF16625005	2	BLANK RIVET 3549 TYP 2 NR BLACK	
23	VF16624954	2	DRIVE SHAFT	
24	VF16624955	2	TAP.ROLLER BEARING	
25	VF16624956	18	CAGE-SEGMENT	
26	KG01381900	2	BALL BEARING 6207	
27	VF16609814	24	SEAL RING D75X35X7 VULKOCELL NH24-45	
28	KG01477400	24	BALL BEARING 6207-2RS C3	
29	VF16605549	24	CLAMP PIPE ALU. RIGHT+ LEFT	
30	KG00358661	48	HEX. BOLT M12X130 8.8	
31	VF06214206	96	WASHER 13X30X4 RM=580-680 MPA A3C	
32	KG01067761	48	LOCK NUT M12 8	
33	VF16609576	24	DEEP GROOVE BALL BEARING 6007 2RS C3	
34	VF01137726	24	SPACER 35X45X0,2	
35	VF01137727	24	SPACER 35X45X0,3 D988	
36	VF06214485	24	SPACER 35X45X0,5	
37	VF01157402	24	ROLL PIN 13X50 EN ISO 8752 DACROM	
38	KG01192062	24	TENSION PIN 8X50	

ANDEX 773 / frame complete

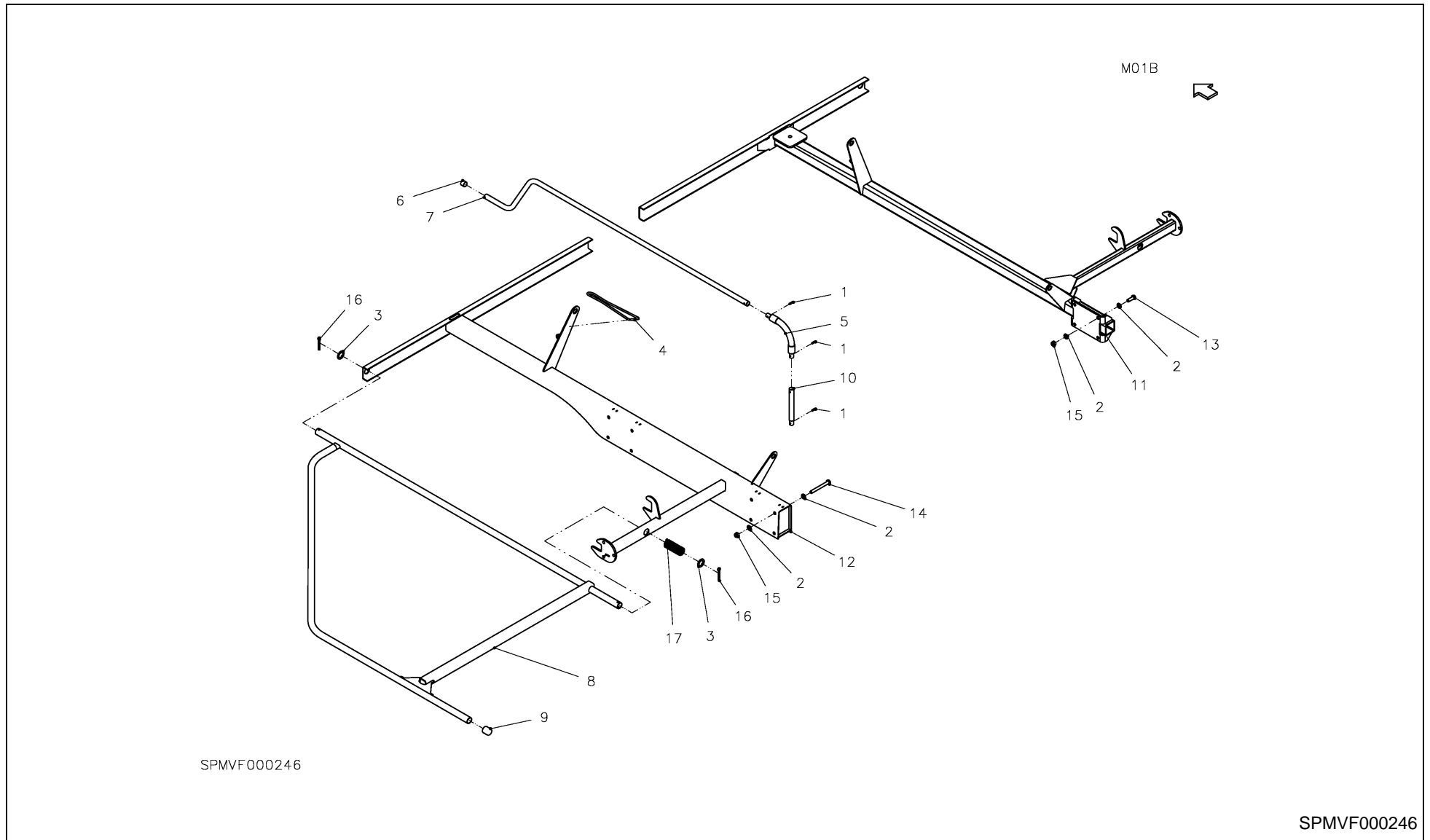



ANDEX 773 / frame complete

PosNo.	Part No.	Qty.	Description	Remark
1	VF01115453	6	DOWEL PIN	
2	KG01267561	16	WASHER M12	
3	VF06214231	4	WASHER 26X40X2 A3C	
4	VF16600675.61	2	CRANK PROTECTION FE+ZN 5CC	
5	VF16609052	2	RUBBER SINGLE JOINT	
6	VF16609111	2	END CAP FOR PIPE 22 GPN 280 ER 22	
7	VF16609115	2	CRANK	
8	VF16609281.86	2	PROTECTIVE FRAME 8,4 M RAKE	
9	VF16609767	2	END CAP FOR PIPE 30 GPN 280 ER 30	
10	VF16623130	2	EXTENSION SHAFT	
11	VF16642281.86	1	SUPPORT WELDED RIGHT	
12	VF16642904.86	1	SUPPORT WELDED LEFT	
13	KG00476661	4	HEX. SCREW M12X35 8.8	
14	KG00477861	4	HEX. SCREW M12X110 8.8	
15	KG01067761	8	LOCK NUT M12 8	
16	KG01255061	4	SPLIT PIN 8X50 ST	
17	VF16605379.61	2	COMPRESSION SPRING 3+35+279 A3C YELL CHR	

ANDEX 773 / warning panel

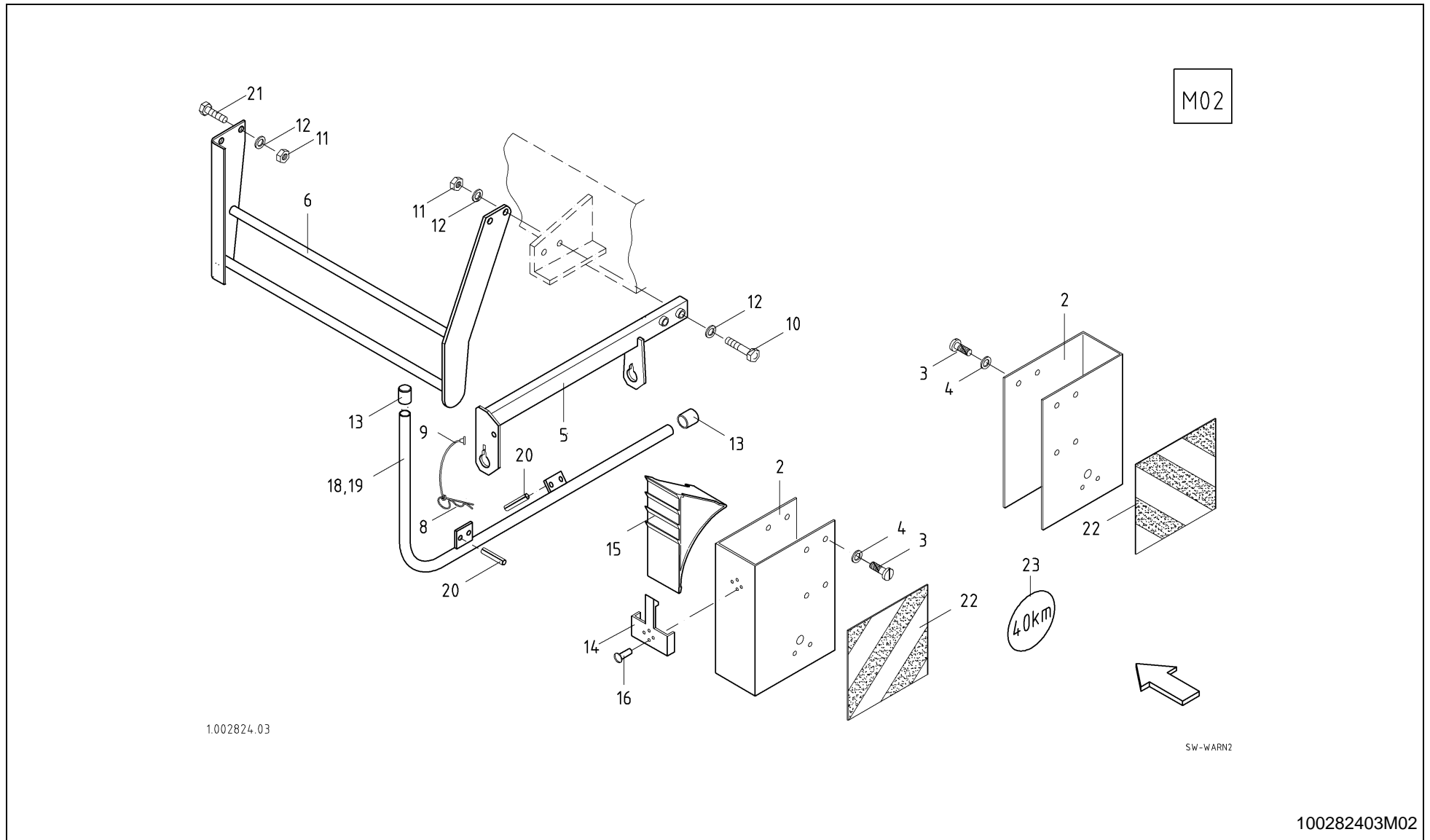



ANDEX 773 / warning panel

PosNo.	Part No.	Qty.	Description	Remark
2	VF16609771.86	2	SHEET/PLATE	
3	KT99328865	16	HEX. SCREW TAPTITE M8X16 A3C DIN 7500	
4	VF06214246	16	WASHER 9X18X2 A3C	
5	VF16621007.86	2	YOKE	
6	VF16622612.86	1	SUPPORT	
8	VF01141355	2	SPRING CLIP 5 A3C	
9	VF06564448	2	CORD L= 240 COLOUR BLACK	
10	KG00358061	4	HEX. BOLT M12X75 8.8	
11	KG01067761	6	LOCK NUT M12 8	
12	KG01267561	12	WASHER M12	
13	VF16609767	4	END CAP FOR PIPE 30 GPN 280 ER 30	
14	VF16608182	2	HOLDER FOR KEY WHITE PE	
15	VF16608181	2	BLOC WHITE PE R=200	
16	VF01397873	8	BLANK RIVET A 4,8X11 AL+ST D7337	
18	VF16621004.86	1	YOKE	
19	VF16621003.86	1	YOKE SWM 7751	
20	KG01191362	4	TENSION PIN 8X24	
21	KG00476561	2	HEX. SCREW M12X30 8.8	
22	VF16609081	4	SIGNAL FOIL TYP A 423X423	
23	VF01141381	1	DECAL 40KM	

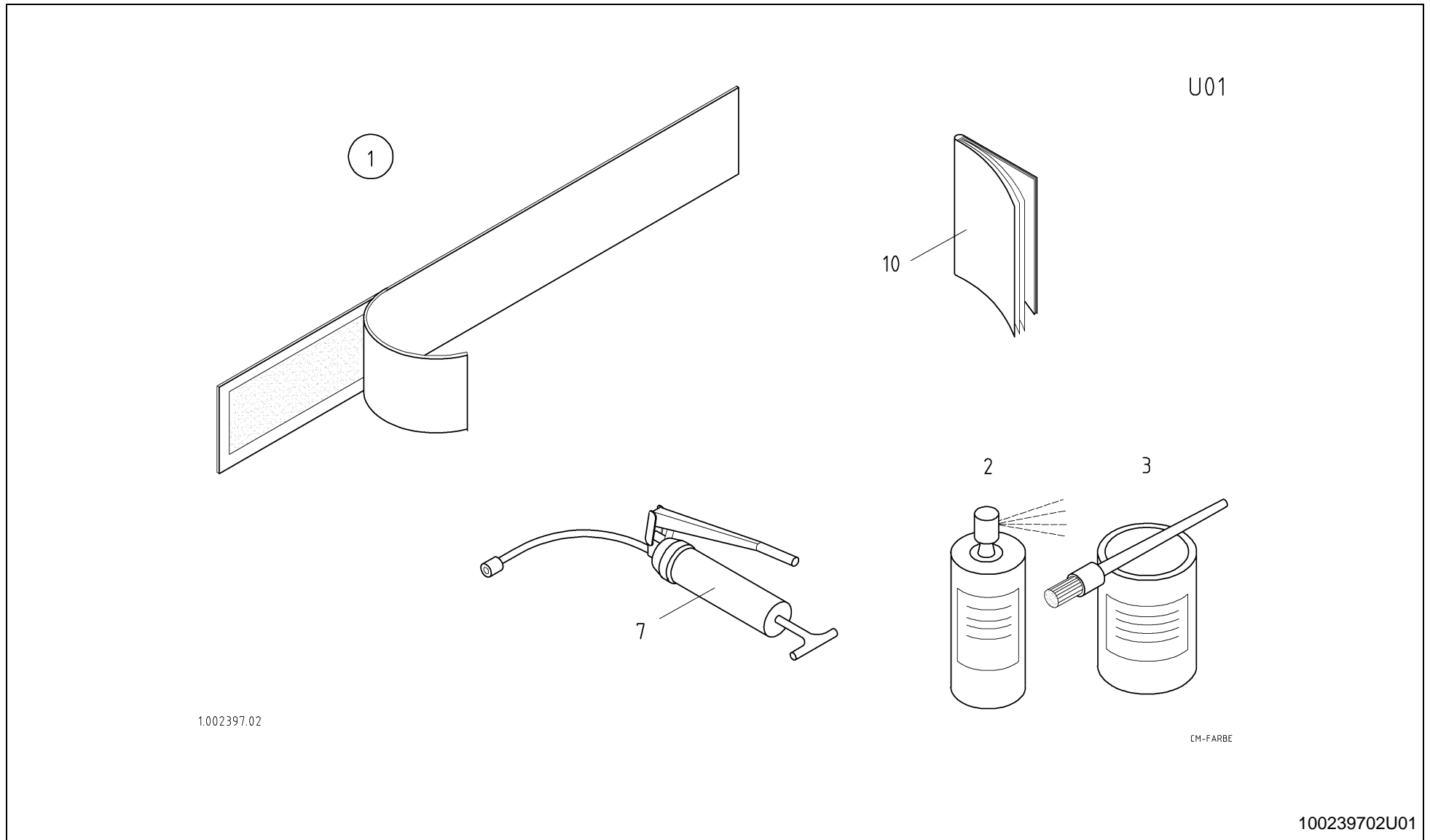



ANDEX 773 / paint label

PosNo.	Part No.	Qty.	Description	Remark
1	VF16647252	1	STICKER SET ANDEX 773	
2	VF02953361	1	RED PAINT-SPRAY RAL 3002 400ML	
2	VF02953359.86	1	BLACK-GREY SPRAY	
2	VF01008301	1	SILVER PAINT-SPRAY	
2	VF16609647.94	1	RED PAINT-SPRAY	
3	VF02953360	1	PAINT RED 3002 0,75 LTR	
3	VF02953358.86	1	PAINT BLACK-GREY	
3	VF01008346	1	PAINT SILVER	
3	VF16609649.94	1	PAINT KVERNEL. RED	
7	VF06215179		GREASE GUN	
7	VF02953321		LUBRICANT	
7	VF06513515		LUBE HOSE	
10	VF16645883		OPERATION MANUAL ANDEX 773	

ANDEX 773 / Part No Index



Part No.	Page	Pos No	Part No.	Page	Pos No	Part No.	Page	Pos No	Part No.	Page	Pos No
KG00043800	2	13	KG00476761	17	4	KG01067761	24	2	KG01194162	11	13
KG00044200	2	9	KG00477861	26	14	KG01067761	25	32	KG01194162	13	40
KG00122700	10	1	KG00637061	20	3	KG01067761	26	15	KG01194262	16	5
KG00132500	25	1	KG00637061	22	12	KG01067761	27	11	KG01194562	7	5
KG00335461	17	1	KG00637261	22	16	KG01067961	9	6	KG01198262	7	4
KG00337061	17	2	KG00641561	19	1	KG01067961	11	40	KG01251561	8	8
KG00337561	22	21	KG00641561	20	4	KG01068162	10	2	KG01251561	14	33
KG00337661	8	34	KG00743163	3	52	KG01068761	17	8	KG01253761	18	1
KG00338861	16	1	KG00743163	4	52	KG01068961	8	35	KG01253761	19	3
KG00338861	17	3	KG00743163	5	52	KG01068961	17	9	KG01255061	26	16
KG00339261	7	10	KG01052161	17	5	KG01069161	7	11	KG01260361	12	38
KG00339861	7	9	KG01052161	20	5	KG01069161	16	3	KG01267461	1	8
KG00350161	13	11	KG01067261	1	31	KG01069161	17	10	KG01267461	8	17
KG00351861	12	10	KG01067261	13	12	KG01099100	8	13	KG01267461	11	10
KG00356061	8	15	KG01067361	12	12	KG01099600	11	31	KG01267461	12	17
KG00356261	11	8	KG01067361	13	64	KG01109362	2	4	KG01267461	12	40
KG00358061	27	10	KG01067361	17	6	KG01111900	25	3	KG01267461	12	8
KG00358161	24	1	KG01067361	20	6	KG01114200	25	1	KG01267461	13	45
KG00358661	25	30	KG01067361	22	13	KG01130500	10	3	KG01267461	17	11
KG00467061	13	24	KG01067561	12	31	KG01130900	11	32	KG01267461	22	9
KG00468961	13	63	KG01067561	16	2	KG01186262	11	19	KG01267561	8	36
KG00471961	23	4	KG01067561	23	3	KG01187862	8	23	KG01267561	17	12
KG00474161	12	7	KG01067661	1	9	KG01188162	11	26	KG01267561	20	13
KG00474261	12	37	KG01067661	8	16	KG01189662	12	24	KG01267561	22	19
KG00474361	12	16	KG01067661	11	9	KG01189762	16	4	KG01267561	26	2
KG00474361	20	1	KG01067661	12	18	KG01189862	11	14	KG01267561	27	12
KG00474361	22	8	KG01067661	12	41	KG01189862	13	9	KG01267661	15	1
KG00474761	1	7	KG01067661	17	7	KG01191362	27	20	KG01267761	7	12
KG00476461	2	7	KG01067661	19	2	KG01191562	8	22	KG01267761	8	7
KG00476561	22	20	KG01067661	20	7	KG01191762	11	27	KG01267761	14	34
KG00476561	27	21	KG01067661	22	11	KG01192062	25	38	KG01267761	16	6
KG00476661	20	2	KG01067761	20	8	KG01192562	22	6	KG01267761	17	13
KG00476661	26	13	KG01067761	22	18	KG01193962	12	23	KG01273561	17	14

ANDEX 773 / Part No Index



Part No.	Page	Pos No	Part No.	Page	Pos No	Part No.	Page	Pos No	Part No.	Page	Pos No
KG01273661	20	9	VF01120693	18	2	VF01141654	13	39	VF02953360	28	3
KG01273661	22	10	VF01120693	19	5	VF01141654	15	4	VF02953361	28	2
KG01273961	9	7	VF01120693	21	1	VF01141838	14	46	VF06209229	25	14
KG01308500	2	2	VF01121409	23	21	VF01142830	12	27	VF06209484	2	21
KG01381100	10	4	VF01121444	23	22	VF01142988	19	6	VF06210028	8	6
KG01381900	2	8	VF01121824	13	53	VF01157366	18	4	VF06210028	8	9
KG01381900	25	26	VF01121824	15	2	VF01157366	19	7	VF06210033	8	11
KG01382000	11	30	VF01123546	10	6	VF01157366	21	3	VF06214033	23	26
KG01399600	10	5	VF01126749	1	15	VF01157382	3	24	VF06214037	23	24
KG01476400	9	8	VF01127346	13	17	VF01157382	4	24	VF06214189	12	11
KG01477400	25	28	VF01128273	1	26	VF01157382	5	24	VF06214189	17	18
KG01799100	2	3	VF01128273	11	34	VF01157394	12	22	VF06214202	13	52
KT99328865	27	3	VF01133287	17	16	VF01157402	25	37	VF06214206	17	19
RG00033867	6	2	VF01133287	21	2	VF01157404	18	5	VF06214206	22	22
RG00051790	6	11	VF01137725	2	10	VF01157404	19	8	VF06214206	24	4
VF01008301	28	2	VF01137726	2	10	VF01157404	21	4	VF06214206	25	31
VF01008346	28	3	VF01137726	25	34	VF01157406	7	27	VF06214208	25	15
VF01102193	12	29	VF01137727	25	35	VF01168225	13	58	VF06214217	11	21
VF01102550	23	20	VF01137990	7	7	VF01168225	17	17	VF06214219	11	38
VF01104198	10	13	VF01138092	1	30	VF01172986	13	38	VF06214231	19	9
VF01107121	17	15	VF01138092	13	13	VF01172986	14	38	VF06214231	26	3
VF01107165	19	4	VF01138933	12	2	VF01172986	15	5	VF06214234	13	8
VF01107165	20	10	VF01138935	8	5	VF01174902	16	8	VF06214238	11	17
VF01107749	1	2	VF01138935.61	18	3	VF01397617	11	6	VF06214238	11	7
VF01107850	6	9	VF01139266	10	12	VF01397617	24	3	VF06214240	16	9
VF01115453	26	1	VF01139369	14	35	VF01397617	25	9	VF06214241	12	4
VF01116622	13	16	VF01139992	6	3	VF01397624	13	14	VF06214241	16	10
VF01117516	20	11	VF01141006	2	18	VF01397858	20	12	VF06214246	12	30
VF01120692	5	32	VF01141047	10	11	VF01397873	27	16	VF06214246	16	11
VF01120693	5	31	VF01141355	27	8	VF01397969	11	37	VF06214246	21	5
VF01120693	6	16	VF01141381	27	23	VF02953321	28	7	VF06214246	27	4
VF01120693	8	21	VF01141458	16	7	VF02953358.86	28	3	VF06214269	13	18
VF01120693	11	16	VF01141652	15	3	VF02953359.86	28	2	VF06214313	18	6

ANDEX 773 / Part No Index



Part No.	Page	Pos No	Part No.	Page	Pos No	Part No.	Page	Pos No	Part No.	Page	Pos No
VF06214421	8	12	VF06565179	20	14	VF16504075	3	54	VF16604905	8	14
VF06214485	2	10	VF06565179	22	15	VF16504075	4	53	VF16605041	23	5
VF06214485	25	36	VF06567492	9	3	VF16504075	5	54	VF16605059	25	17
VF06214504	17	20	VF06567493	9	4	VF16504076	4	51	VF16605185	16	12
VF06214504	18	7	VF06579315	1	10	VF16504146	18	8	VF16605379.61	26	17
VF06214690	13	62	VF06580089	6	5	VF16504879	8	32	VF16605530	3	1
VF06214690	17	21	VF06580090	6	7	VF16507438	4	5	VF16605549	25	29
VF06214817	11	28	VF06580408	3	23	VF16507439	4	25	VF16605580	9	5
VF06215179	28	7	VF06580408	4	23	VF16507974	15	8	VF16605641.94	25	10
VF06215292	11	20	VF06580408	5	23	VF16508680	5	4	VF16605852	20	15
VF06215544	13	41	VF06581550	3	12	VF16508683	5	27	VF16605855.86	20	16
VF06215767	1	4	VF06581550	4	12	VF16508685	5	30	VF16605856	20	17
VF06215784	1	1	VF06581857	15	7	VF16508687	5	56	VF16606379	11	36
VF06216479	23	23	VF06582433	5	25	VF16508818	11	35	VF16606401	24	5
VF06216480	13	22	VF06582438	4	26	VF16513608	6	6	VF16606477	20	18
VF06216590	9	1	VF06582445.97	5	51	VF16513618	5	59	VF16606477	21	6
VF06217046	14	48	VF06584164	6	8	VF16600345	23	11	VF16606477	22	24
VF06217046	15	6	VF06589657	11	18	VF16600346	23	1	VF16606478	20	19
VF06229502	8	20	VF06589732	3	55	VF16600620	23	6	VF16606478.61	21	7
VF06231409	8	18	VF16500124	6	4	VF16600675.61	26	4	VF16606478.61	22	23
VF06249879	9	2	VF16500126	6	13	VF16601913.61	1	5	VF16606585	22	7
VF06250778	17	22	VF16500127	6	14	VF16602379	12	36	VF16606671.86	19	10
VF06250780	17	23	VF16502426	13	20	VF16602379	13	55	VF16606704	3	13
VF06513515	28	7	VF16504063	3	11	VF16602379	17	24	VF16606706	3	5
VF06557740	3	53	VF16504063	4	11	VF16603972	17	25	VF16606707	3	25
VF06557740	5	53	VF16504064	3	21	VF16604641	13	2	VF16606709	3	51
VF06560348.86	22	3	VF16504064	4	21	VF16604726	13	25	VF16606764	25	1
VF06560350.86	22	4	VF16504064	5	21	VF16604727	13	26	VF16606766	25	1
VF06560411	22	5	VF16504065	3	22	VF16604728	13	27	VF16606789	14	30
VF06560636	12	35	VF16504065	4	22	VF16604729	13	10	VF16606790	13	49
VF06564096	9	10	VF16504065	5	22	VF16604729	13	28	VF16606790	14	49
VF06564420	24	10	VF16504073	3	27	VF16604730	13	29	VF16607078.61	19	11
VF06564448	27	9	VF16504073	4	27	VF16604765	23	19	VF16607097	11	33

ANDEX 773 / Part No Index



Part No.	Page	Pos No	Part No.	Page	Pos No	Part No.	Page	Pos No	Part No.	Page	Pos No
VF16607198	12	15	VF16609467	8	33	VF16620863	16	14	VF16623188	13	19
VF16607218.86	12	14	VF16609511.94	25	6	VF16620885	14	32	VF16623195.86	21	10
VF16607782	15	9	VF16609576	25	33	VF16620980	2	5	VF16623250.61	7	15
VF16608052.86	10	7	VF16609578	25	8	VF16621003.86	27	19	VF16623329	13	42
VF16608058	11	15	VF16609624	13	5	VF16621004.86	27	18	VF16623330.86	13	43
VF16608181	27	15	VF16609647.94	28	2	VF16621007.86	27	5	VF16623336	13	3
VF16608182	27	14	VF16609649.94	28	3	VF16621142	13	6	VF16623337	13	57
VF16608375	10	8	VF16609712	13	1	VF16621175.86	25	12	VF16623357	13	51
VF16608386	13	54	VF16609767	26	9	VF16621177	25	16	VF16623392	7	13
VF16608423	17	26	VF16609767	27	13	VF16621967	18	9	VF16623510	23	26
VF16608437	23	7	VF16609771.86	27	2	VF16621968.86	2	1	VF16623541	7	8
VF16608479	2	15	VF16609776	23	8	VF16622052	13	37	VF16623876	17	29
VF16608491	4	4	VF16609814	25	27	VF16622430	13	61	VF16623968	14	59
VF16608511.86	13	5	VF16609823	8	19	VF16622430	17	28	VF16624082.86	25	13
VF16608552.86	8	10	VF16609829	13	21	VF16622543	13	36	VF16624118	24	11
VF16608557.94	7	1	VF16609848	13	50	VF16622594	16	15	VF16624124	17	30
VF16608586.61	19	12	VF16609859	13	56	VF16622612.86	27	6	VF16624130	13	60
VF16608603	13	44	VF16609870	7	32	VF16622924	2	11	VF16624179	7	2
VF16608610	25	19	VF16609875	17	27	VF16622925.86	2	12	VF16624182	7	3
VF16608660	1	29	VF16609958.86	25	2	VF16622926.86	2	14	VF16624261.86	24	6
VF16608941	8	4	VF16613283	23	25	VF16622928	2	16	VF16624267	11	39
VF16608975	2	17	VF16614444	10	10	VF16622931	2	6	VF16624272	8	37
VF16609031	20	20	VF16615171	14	31	VF16622932.86	2	19	VF16624530	8	26
VF16609031	22	14	VF16615269	10	9	VF16622968	13	59	VF16624531.94	17	31
VF16609052	26	5	VF16616017	10	14	VF16623047	13	7	VF16624533.86	8	24
VF16609081	27	22	VF16616074	6	12	VF16623058.94	19	13	VF16624534.86	8	1
VF16609111	26	6	VF16617206	7	19	VF16623121.86	21	8	VF16624537.86	8	3
VF16609115	26	7	VF16617533	13	10	VF16623125.86	21	9	VF16624749	2	22
VF16609204	11	25	VF16618136	7	14	VF16623128.86	20	21	VF16624799.94	17	32
VF16609210	12	28	VF16620345.86	14	30	VF16623130	26	10	VF16624823	24	7
VF16609222.86	25	1	VF16620485	13	15	VF16623134.94	18	15	VF16624828	25	5
VF16609281.86	26	8	VF16620703.86	16	13	VF16623140.94	18	10	VF16624954	25	23
VF16609455	13	4	VF16620752	4	1	VF16623183	13	23	VF16624955	25	24



ANDEX 773 / Part No Index

Part No.	Page	Pos No	Part No.	Page	Pos No	Part No.	Page	Pos No
VF16624956	25	25	VF16641061.86	20	25	VF16645883	28	10
VF16624985	6	10	VF16641217	18	11	VF16646561.61	19	15
VF16624986	5	13	VF16641446	12	39	VF16646719.61	18	13
VF16624986	6	1	VF16641491	23	1	VF16646721.86	18	14
VF16625005	25	22	VF16641492	23	11	VF16646754	11	29
VF16625101	3	11.1	VF16641552.97	5	1	VF16646928.61	19	16
VF16625101	5	11	VF16641730	17	33	VF16647252	28	1
VF16625102	3	12.1	VF16642257.94	18	12	VF16648098.86	25	2
VF16625102	5	12	VF16642260.80	17	34	VF16649488	12	5
VF16625108	5	28	VF16642267.80	17	35	VG20.83.36	5	11
VF16625109	5	55	VF16642275.86	8	2	VG75.15.16	3	26
VF16625110.97	5	57	VF16642281.86	26	11	VG75.15.16	5	26
VF16625111	5	29	VF16642289	13	65	VG82.36.03	3	56
VF16625113	5	5	VF16642289	14	65	VG82.36.03	4	54
VF16640207	7	33	VF16642290	13	66	VG82.36.03	5	58
VF16640311.86	11	3	VF16642290	14	66	VG85.102	3	4
VF16640570	11	11	VF16642302.61	1	21			
VF16640711	24	8	VF16642332.94	16	16			
VF16640903.86	12	1	VF16642559	1	25			
VF16640932.86	11	4	VF16642560	1	20			
VF16640933.86	11	5	VF16642574	1	16			
VF16640973.86	12	19	VF16642585.86	7	6			
VF16640976.86	12	13	VF16642713.86	11	1			
VF16640978.86	12	20	VF16642718	13	3			
VF16640981	12	21	VF16642824	12	3			
VF16640982	12	25	VF16642904.86	26	12			
VF16641002.86	22	2	VF16643116	9	9			
VF16641003.86	22	1	VF16643183	20	26			
VF16641038	15	10	VF16644381	23	2			
VF16641040	11	12	VF16644640	23	10			
VF16641045	15	11	VF16644641	23	9			
VF16641058.86	20	23	VF16644864.86	24	9			
VF16641059.86	20	24	VF16645280.86	19	14			



ANDEX 773

VF65852001 < Mach. ID <= 2048

Kverneland Group Kerteminde AS
Taarupstrandvej 25
DK-5300 Kerteminde
Denmark
+45 65 191900
+45 65 191998

© Kverneland Group

All rights reserved. No parts of this book may be reproduced, stored in a database or retrieval system, or published in any form or in any way, electronically, mechanically, optically, by print, photo print, microfilm (including micro and macro fiche), or any other means, including all video and CD systems, without prior written permission from the publisher.

Print date: 2014-06-25

